

- NOTES:**
1. This drawing is the copyright of the Engineers and may not be reproduced or used except by written permission.
  2. Dimensions must not be scaled from this drawing. The Contractor is to check and verify all building and site dimensions before work is put in hand.
  3. This drawing must be read and checked against any Architects or other specialists drawings.
  4. The Contractor is to check and verify with all Statutory Authorities and the Employer the location and condition of any underground or overhead services or confirm that none exist prior to work commencing on site.
  5. The Contractor shall comply with enactments regulations and working rules relating to safety health and welfare of workpeople.

- KEY - GENERAL ARRANGEMENT**
- Proposed Carriageway Works
  - Proposed Footway Works
  - Proposed Kerbs
  - Proposed Tactile Paving
  - Proposed Traffic Signals
  - Proposed Street Lighting
  - Proposed Traffic Sign
  - Existing Highway Boundary
  - Visibility Splay for Pedestrian Crossing
  - 2.0m x 43m Visibility Splay for Pedestrian Crossing to Manual for Streets
  - Verge (max 5% Crossfalls)
  - 1:3 Earthworks
  - 70m Circulatory visibility

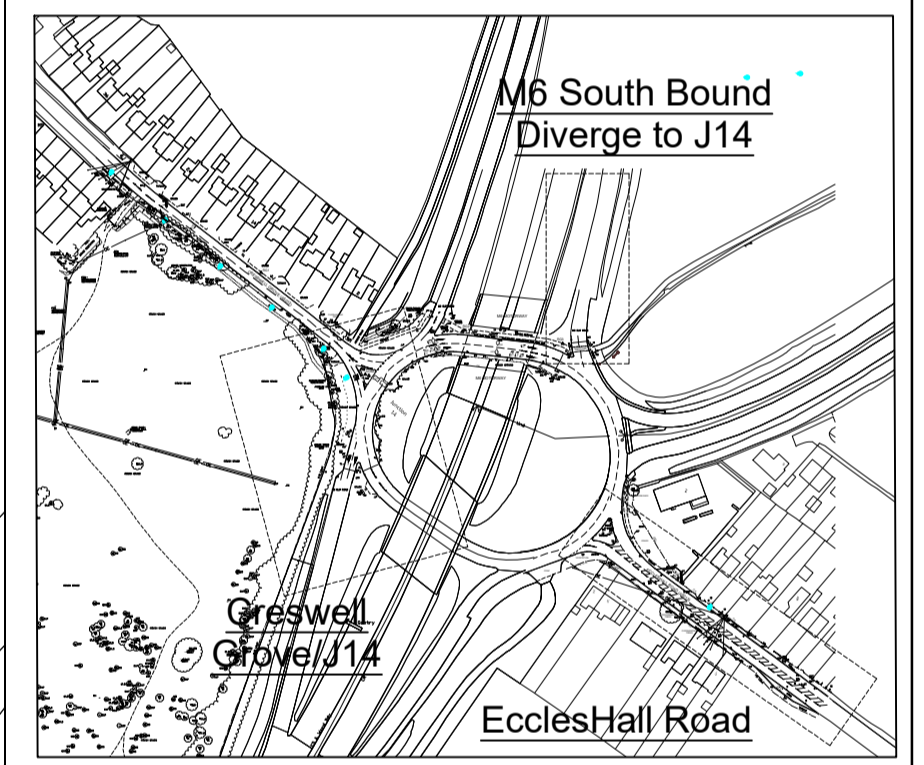

KEY PLAN

**PRELIMINARY ISSUE**

Rev.	Description	Date	Drawn	Checked	Appr.
P07	REVISED TO SCC COMMENTS	17.10.2024	JD	MN	RH
P06	REVISED TO SCC COMMENTS	30.09.2024	JD	MN	RH
P05	REVISED TO SCC COMMENTS (VIEW PORTS UPDATED)	14.08.2024	JD	MN	RH
P04	SEE SCHEDULE OF CHANGES	13.07.2023	JD	MN	RH
P03	SEE SCHEDULE OF CHANGES	28.06.2023	JR	MN	RH
P02	SEE SCHEDULE OF CHANGES	11.01.2023	JR	MN	RH
P01	FIRST ISSUE	04.11.2022	JD	MN	RH

Issuing Office  
**Tetra Tech Leicester**  
 Executive Park, Avalon Way, Anstey, Leicester, United Kingdom, LE7 7GR  
 Tel: +44 (0)11 6234 8000  
 www.tetrateteurope.com



Client  
**Strawsons**

Project Name  
**Stafford Gate**

Sheet Title  
**SCC S278 General Arrangement  
 Sheet 2 of 2**

TTE Project Number	Drawn By	Date	Checked By	Date	Approved By	Date	Scale @ A1	Suitability
784-B031993	JD	Jul '22	JD	Jul '22	RH	Jul '22	1:250	S0
Client Project Number	Originator	Volume/System Level/Location	Type/Code	Role	Number	Revision		
B031993	TTE	HGN - XX	DR - CH		03	P07		

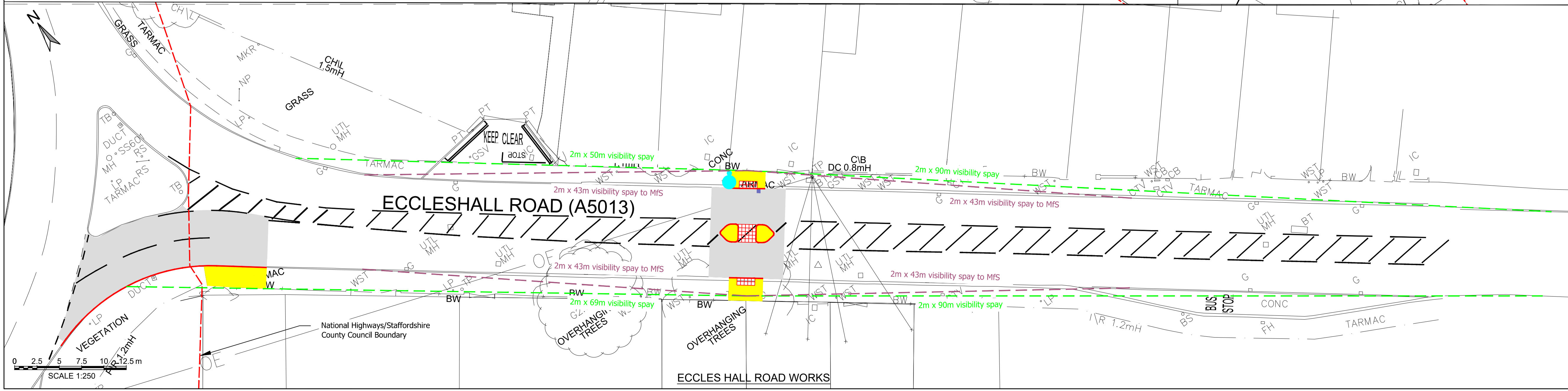

SCALE 1:250