

A1

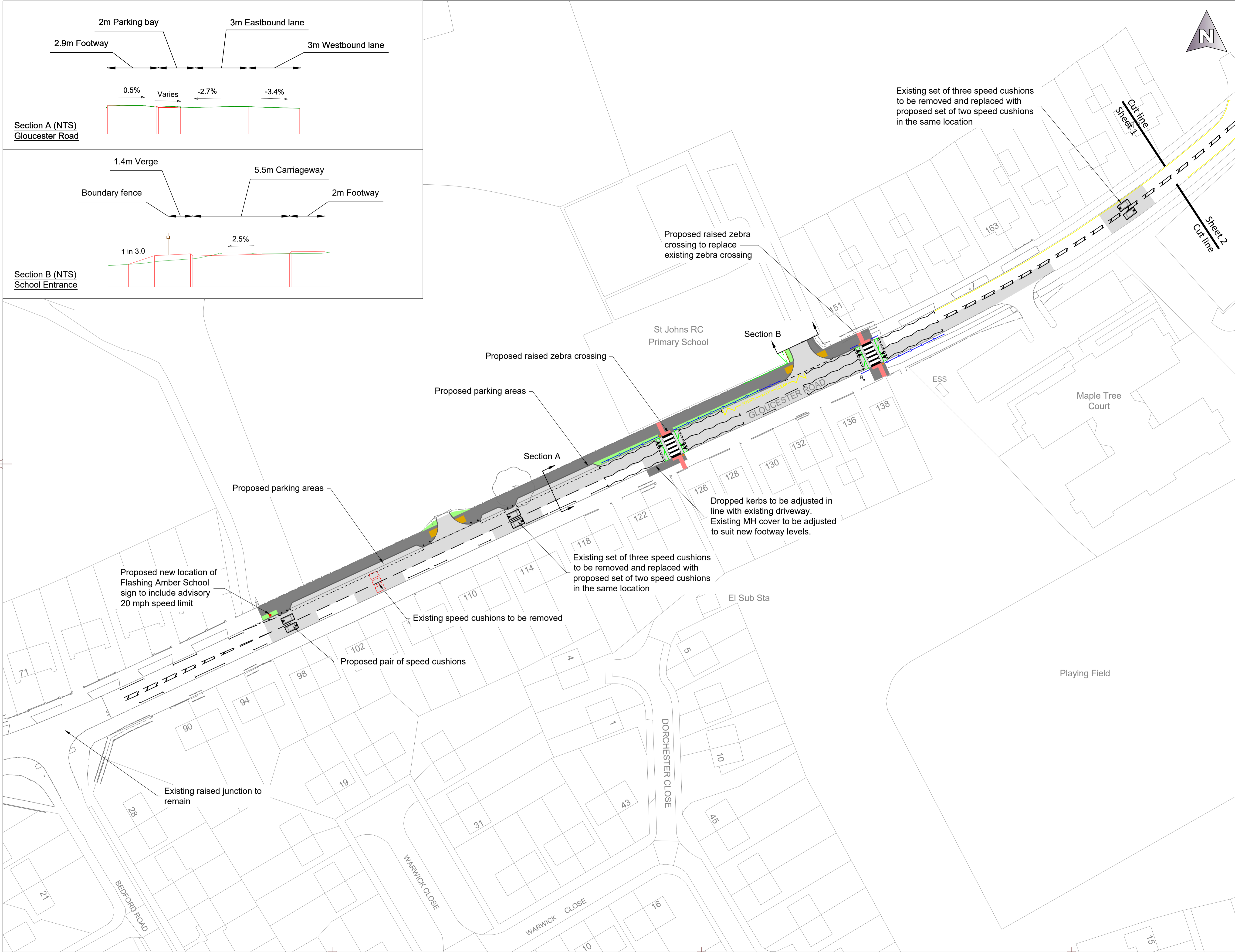
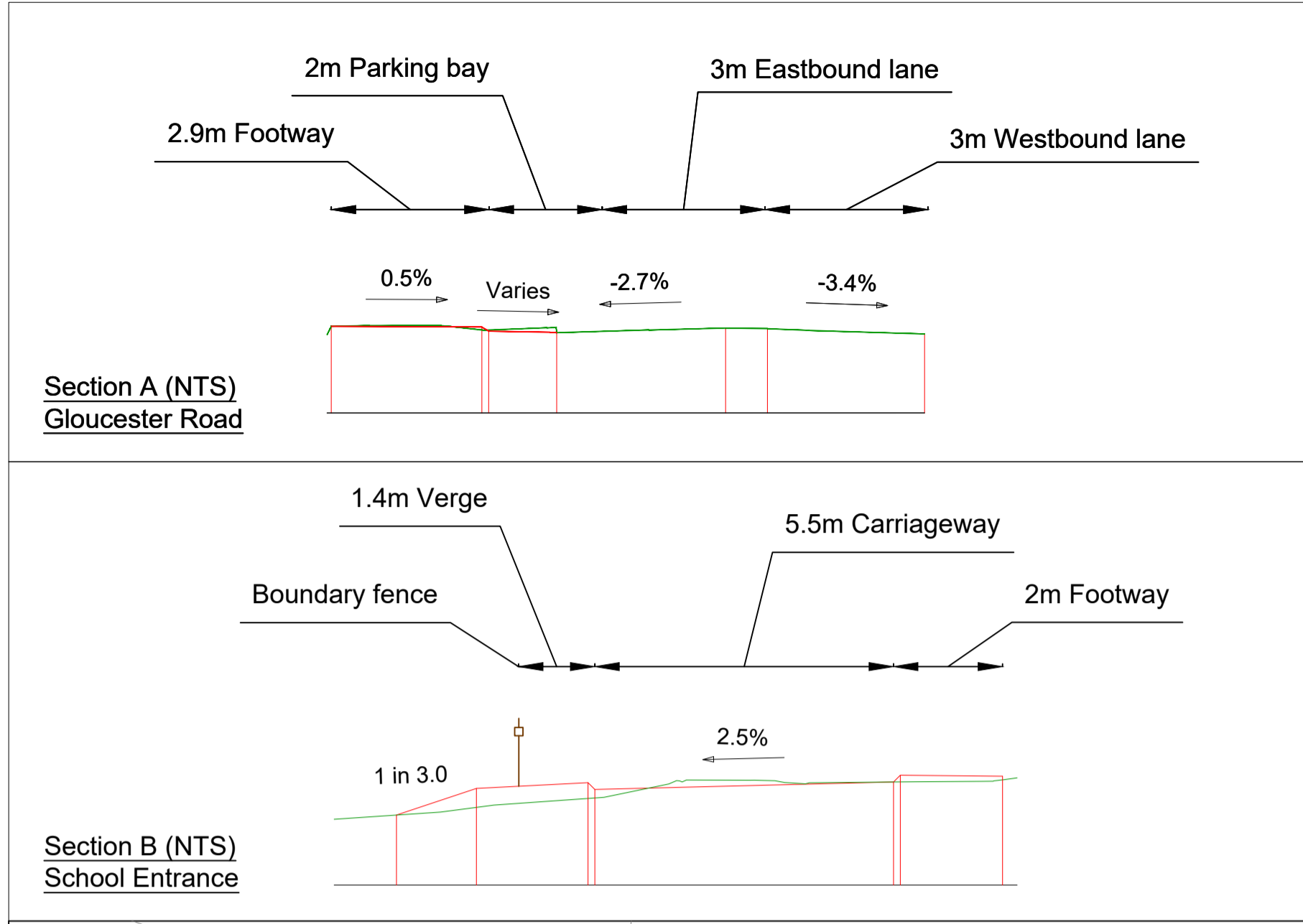

Key

- Proposed carriageway construction and resurfacing
- Proposed footway construction and resurfacing
- Proposed verge / existing verge to be reinstated

R2	Addition of Bollard near no. 138 to prevent pavement parking.	RF	16/05/2022
R1	Parking Bay shape altered	RF	15/03/2022
Rev	Detail	By	Date

Revisions

Original Version
Drawn: RF
Design: GW
Date: Feb 2022

Checked by:-

Approved by:- (Drawing NOT approved if this box is empty)

Staffordshire
County Council

working with Amey

www.staffordshire.gov.uk www.amey.co.uk

Project Name
**DCA St John's School,
Kidsgrove**

Drawing Title
**General Arrangement
Sheet 1 of 2**

Grid reference : 384200, 355150	
Original Drawing Size : A1	Dimensions : m
Scale : 1:500	Copyright © Amey

Drawing No D0219G-R01-01	Rev R2
------------------------------------	------------------