

18/228

18/360

**PUBLIC PATH EXTINGUISHMENT AND DEFINITIVE MAP AND STATEMENT
MODIFICATION ORDER**

HIGHWAYS ACT 1980, SECTION 118

WILDLIFE AND COUNTRYSIDE ACT 1981, SECTION 53A(2)

STAFFORDSHIRE COUNTY COUNCIL

**(PUBLIC FOOTPATH NO. 22(B), NO. 23(B) AND NO. 1R/2231
GREAT WYRLEY PARISH)**

**PUBLIC PATH EXTINGUISHMENT AND DEFINITIVE MAP AND STATEMENT
MODIFICATION ORDER 2018**

This Order is made by Staffordshire County Council ("the authority") under Section 118 of the Highways Act 1980 ("the 1980 Act") because the authority are satisfied that it is expedient that the footpaths as described in paragraph 1 of this Order should be extinguished on the grounds that it they are no longer needed for public use.

This Order is also made under Section 53A(2) of the Wildlife & Countryside Act 1981 ("the 1981 Act") because it appears to the authority that the Definitive Map and Statement for Staffordshire requires modification in consequence of the occurrence of an event specified in Section 53(3)(a)(i) of the 1981 Act, namely the extinguishment (as authorised by this Order) of highways shown or required to be shown in the Map and Statement.

South Staffordshire Council have been consulted as to the making of the Order as required by Section 120(2) of the 1980 Act.

BY THIS ORDER

1. The footpaths over the land situated at Great Wyrley and shown by bold black lines on the map contained in this Order and described in part 1 of the Schedule to this Order shall be stopped up after 28 days from the date of confirmation of this Order.
2. The Staffordshire definitive statement shall be modified as described in Part 3 of the schedule to this order.

SCHEDULE

PART 1

DESCRIPTION OF SITE OF EXISTING PATH OR WAY

That length of Public Footpath No. 1R/2231 Great Wyrley Parish running from point A on the Order plan (398815 307162) in a generally north easterly direction for approximately 185 metres to its junction with Public Footpath No 23(b) Great Wyrley at point B on the Order plan (398916 307316).

That length of Public Footpath No. 22(b) Great Wyrley Parish running from its junction with Public Footpath No. 1R/2231 Great Wyrley Parish at point D on the Order plan (398889 307289) in a generally south easterly direction for approximately 23 metres to point E on the Order plan (398893 307266).

That length of Public Footpath No. 23(b) Great Wyrley Parish running from its junction with Public Footpath No. 1R/2231 Great Wyrley Parish at point B on the Order plan (398916 307316) in a generally north easterly direction for approximately 28 metres to point C on the Order plan (398932 307339).

PART 2

LIMITATIONS AND CONDITIONS

There are no limitations or conditions associated with this Order.

PART 3

MODIFICATION OF DEFINITIVE STATEMENT

VARIATION OF PARTICULARS OF PATH

Path no.	Type of path	Path commences at	Path finishes at	Documents creating or modifying the right of way and other relevant information
1R/2231	F.P.	Junction with Path No. 23.	Community Path leading to Sunbeam Drive.	Staffordshire County Council (Public Footpath No. 22(b), No. 23(b) and No. 1R/2231 Great Wyrley Parish) Public Path Extinguishment and Definitive Map and Statement Modification Order 2018
22	F.P. (b)	Path No. 1R/2231		Staffordshire County

Highways Act 1980, Section 118(b) &
 Wildlife and Countryside Act 1981, Section 53A(2)
 Extinguishment of Public Footpaths
 No's 22(b), 23(b) and 1R/2231 Great Wyrley Parish.

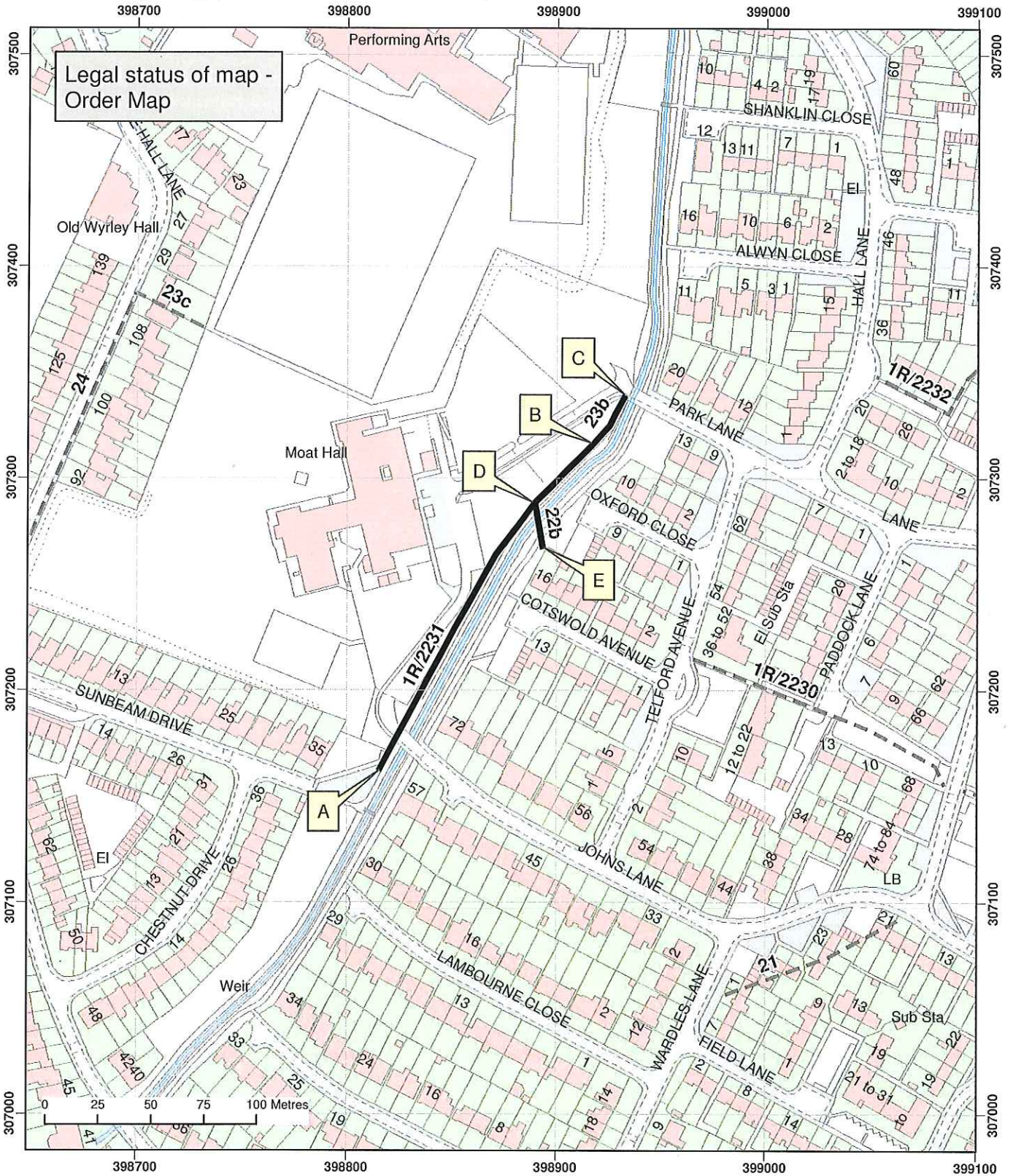

Legal status of map -
 Order Map

Map created at the scale of 1:2500
 (facsimiles may vary)

© Crown Copyright and database rights 2018.
 Ordnance Survey 100019422. You are not
 permitted to copy, sub-license, distribute or
 sell any of this data to third parties in any form.
 Use of this data is subject to the terms and conditions
 shown at www.staffordshire.gov.uk/maps.
 Produced by Staffordshire County Council, 17/04/2018.

Routes to be extinguished

- A - B = 1R/2231
- D - E = 22(b)
- B - C = 23(b)

Rights of Way Unaffected

- Footpath

				Council (Public Footpath No. 22(b), No. 23(b) and No. 1R/2231 Great Wyrley Parish) Public Path Extinguishment and Definitive Map and Statement Modification Order 2018
23	F.P. (b)	Junction with Path 1R/2231	About 30 yds. N.E.	Staffordshire County Council (Public Footpath No. 22(b), No. 23(b) and No. 1R/2231 Great Wyrley Parish) Public Path Extinguishment and Definitive Map and Statement Modification Order 2018

Given under the Common Seal of the Staffordshire County Council on
 19th April Two thousand and eighteen

**THE COMMON SEAL OF
 STAFFORDSHIRE COUNTY COUNCIL**
 was hereunto affixed in the presence of:

 19 APRIL '18
 Authorised Signatory



18/228
 18/228



Confirmed as an unopposed Order on
 the 22 day of JUNE Two thousand
 and 2018



 Authorised Signatory

