

Form CA17 relating to SCC reference 3610598

**Notice of Landowner Deposits under Section 31(6) of the Highways Act 1980
and Section 15A(1) of the Commons Act 2006**

Staffordshire County Council

An application to lodge a declaration under Section 31(6) of the Highways Act 1980 and deposit a statement under Section 15A(1) of the Commons Act 2006 has been made in relation to the land (or lands) described below and shown **in red** on the accompanying map

PLEASE NOTE:

This deposit may affect rights over the land described below. Deposits made under Section 31(6) of the Highways Act 1980 may prevent deemed dedication of public rights of way over such land under Section 31(1) of that Act. Deposits made under Section 15A(1) of the Commons Act 2006 may affect the ability to register such land as a town or village green under Section 15 of that Act.

Shugborough Estate and Great Haywood Bank,
Milford, nr. Staffordshire County Council ST17 0XB

Colwich Parish, Stafford Borough.

The deposit was submitted by National Trust and was received by this authority on 18/11/2016.

The authority maintains a register of maps, statements and declarations deposited under Section 31A of the Highways Act 1980 and Section 15A of the Commons Act 2006.

This register can be accessed on-line at www.staffordshire.gov.uk/LOSD or can be inspected free of charge at the address below by prior arrangement:

No. 1 Staffordshire Place
Tipping Street
Stafford
ST16 2LP

Signed on behalf of Staffordshire County Council:

Name and Position of Signatory: Ian Wykes, Commissioner for the Rural County

Date: 24/11/2016

Highway Act 1980, Section 31(6) and
 Commons Act 2006 Section 15A(1)
 Shugborough Estate and
 Great Haywood Bank, Milford ST17 0XB

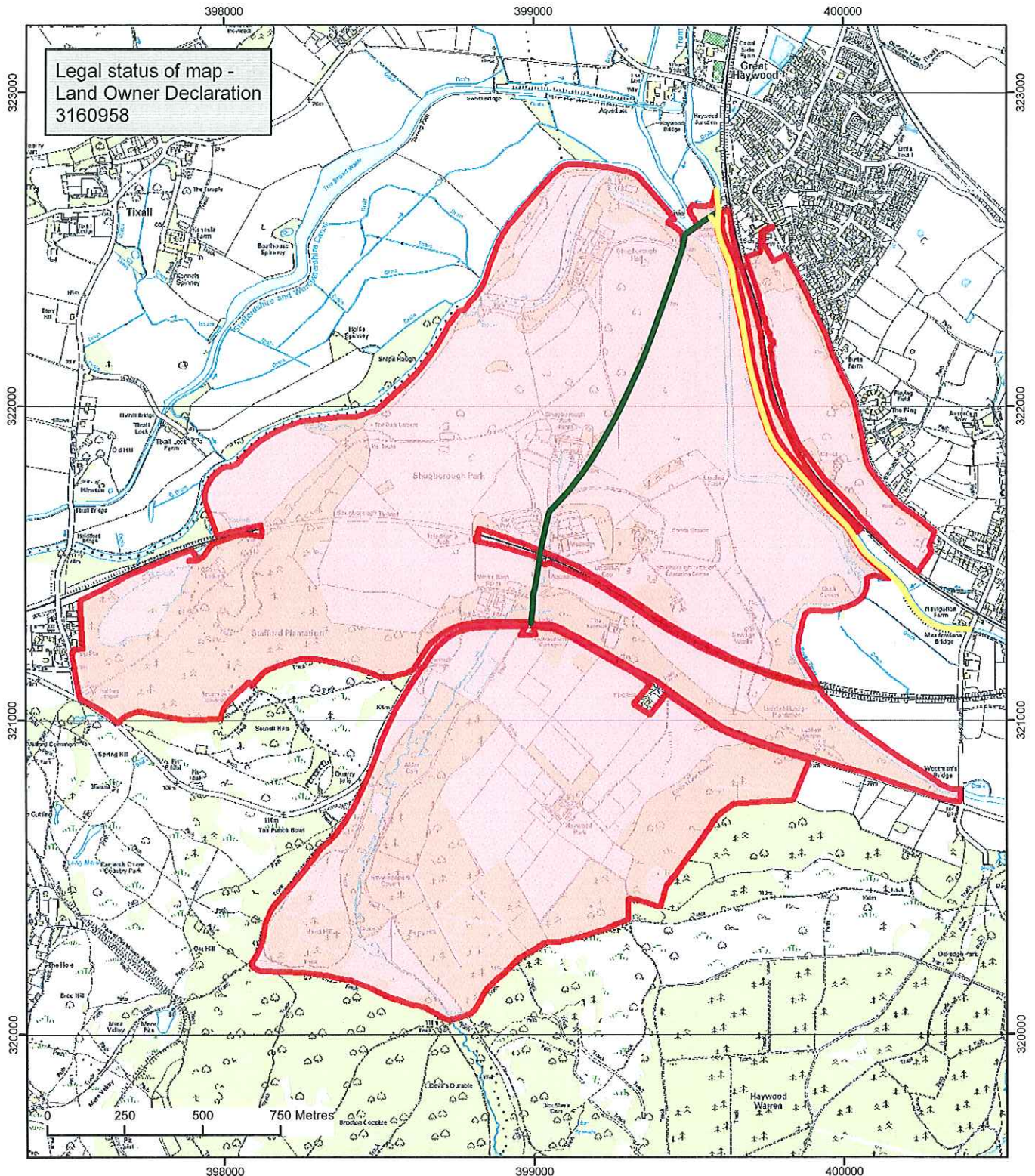

Legal status of map -
 Land Owner Declaration
 3160958

Map created at the scale of 1:17,500
 (facsimiles may vary)



Land declared under
 Highways Act 1980, Section 31(6)
 and Commons Act 2006 Section 15A(1)

Rights of Way Declared

-  Bridleway
-  Footpath