

Form CA17 relating to SCC reference LSD0029

Notice of Landowner Deposits under Section 15A(1) of the Commons Act 2006

Staffordshire County Council

An application to deposit a statement under Section 15A(1) of the Commons Act 2006 has been made in relation to the land (or lands) described below and shown edged red and shaded pink on the accompanying map

PLEASE NOTE:

This deposit may affect rights over the land described below. Deposits made under Section 15A(1) of the Commons Act 2006 may affect the ability to register such land as a town or village green under Section 15 of that Act.

Description of the land(s) (including full address and postcode):

Land at Wall Grange Farm, Newcastle Road, Leek, ST13 7AA

Name of the parish, ward or district in which the land is situated:

Leek

The deposit was submitted by **Patricia Edwards** and was received by this authority on **7th April 2017**.

The authority maintains a register of maps, statements and declarations deposited under Section 31A of the Highways Act 1980 and Section 15A of the Commons Act 2006.

This register can be accessed on-line at www.staffordshire.gov.uk/LOSD or can be inspected free of charge at the address below by prior arrangement:

No. 1 Staffordshire Place
Tipping Street
Stafford
ST16 2LP

Signed on behalf of Staffordshire County Council:

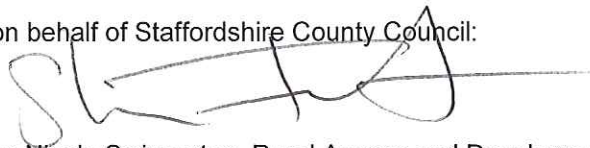

PP Name and Position of Signatory: Nicola Swinnerton, Rural Access and Development Manager,
Rural County, Staffordshire County Council

Date: 18/4/2017

Commons Act 2006 Section 15A(1)
 Land at Wall Grange Farm,
 Newcastle Road, Leek, ST13 7AA

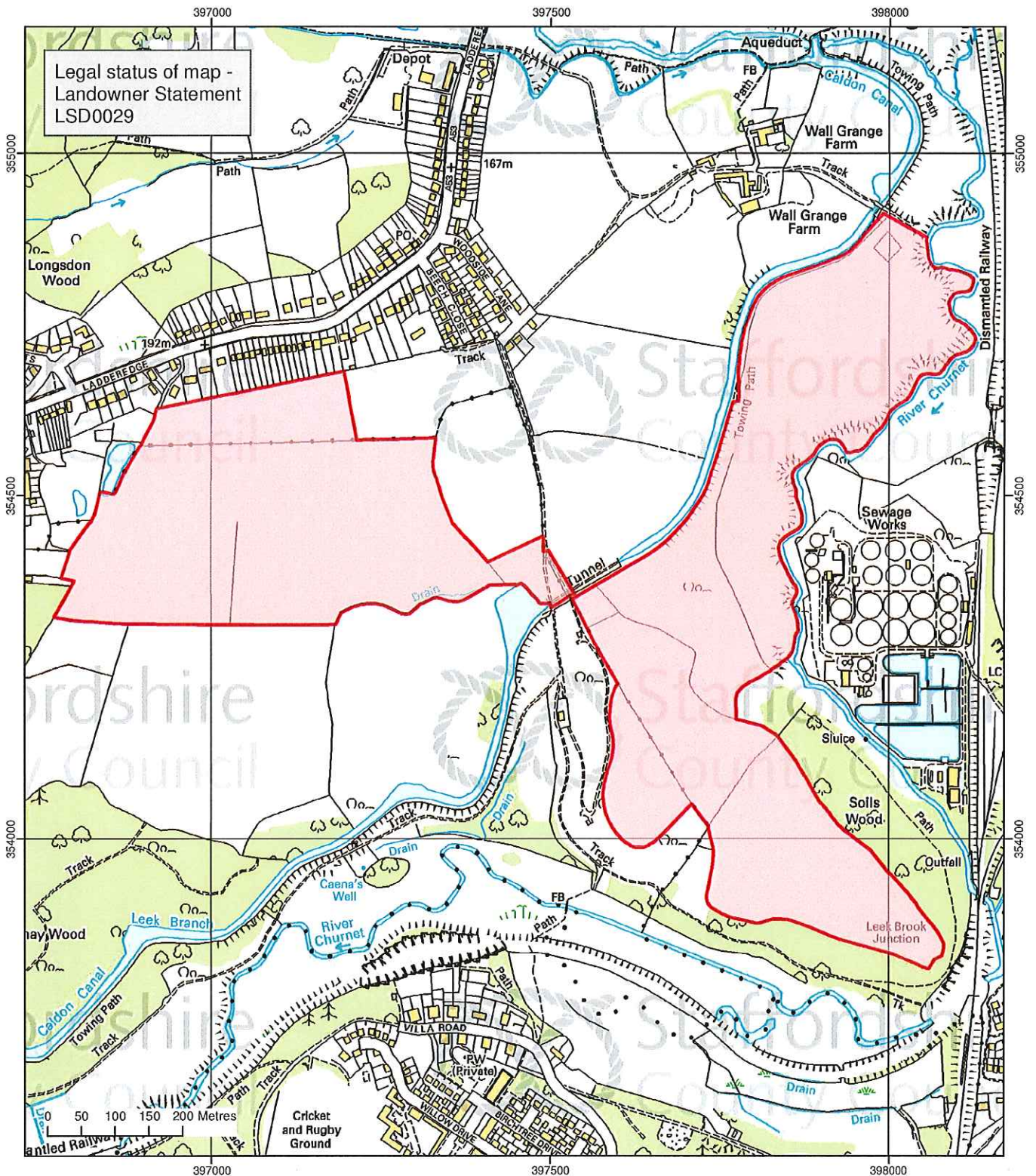

Legal status of map -
 Landowner Statement
 LSD0029

Map created at the scale of 1:8000
 (facsimiles may vary)

 Land declared under
 Commons Act 2006 Section 15A(1)