

Notice of Landowner Deposits under Section 15A(1) of the Commons Act 2006

Staffordshire County Council

An application to deposit a statement under Section 15A(1) of the Commons Act 2006 has been made in relation to the land (or lands) described below and shown red on the accompanying map

PLEASE NOTE:

This deposit may affect rights over the land described below. Deposits made under Section 15A(1) of the Commons Act 2006 may affect the ability to register such land as a town or village green under Section 15 of that Act.

**Field and woodland off Wood Lane, Wedges Mills,
Cannock, WS11 1SZ**

The deposit was submitted on 4th November 2019.

The authority maintains a register of maps, statements and declarations deposited under Section 31A of the Highways Act 1980 and Section 15A of the Commons Act 2006.

This register can be accessed on-line at www.staffordshire.gov.uk/LOSD or can be inspected free of charge at the address below by prior arrangement:

No. 1 Staffordshire Place
Tipping Street
Stafford
ST16 2LP

Signed on behalf of Staffordshire County Council:



Name and Position of Signatory: Trish Caldwell, County Commissioner Regulatory Services & Community Safety, Staffordshire County Council

Date: 30th September 2019

Commons Act 2006 Section 15A(1)
Field and woodland off Wood Lane,
Wedges Mills, Cannock, WS11 1SZ

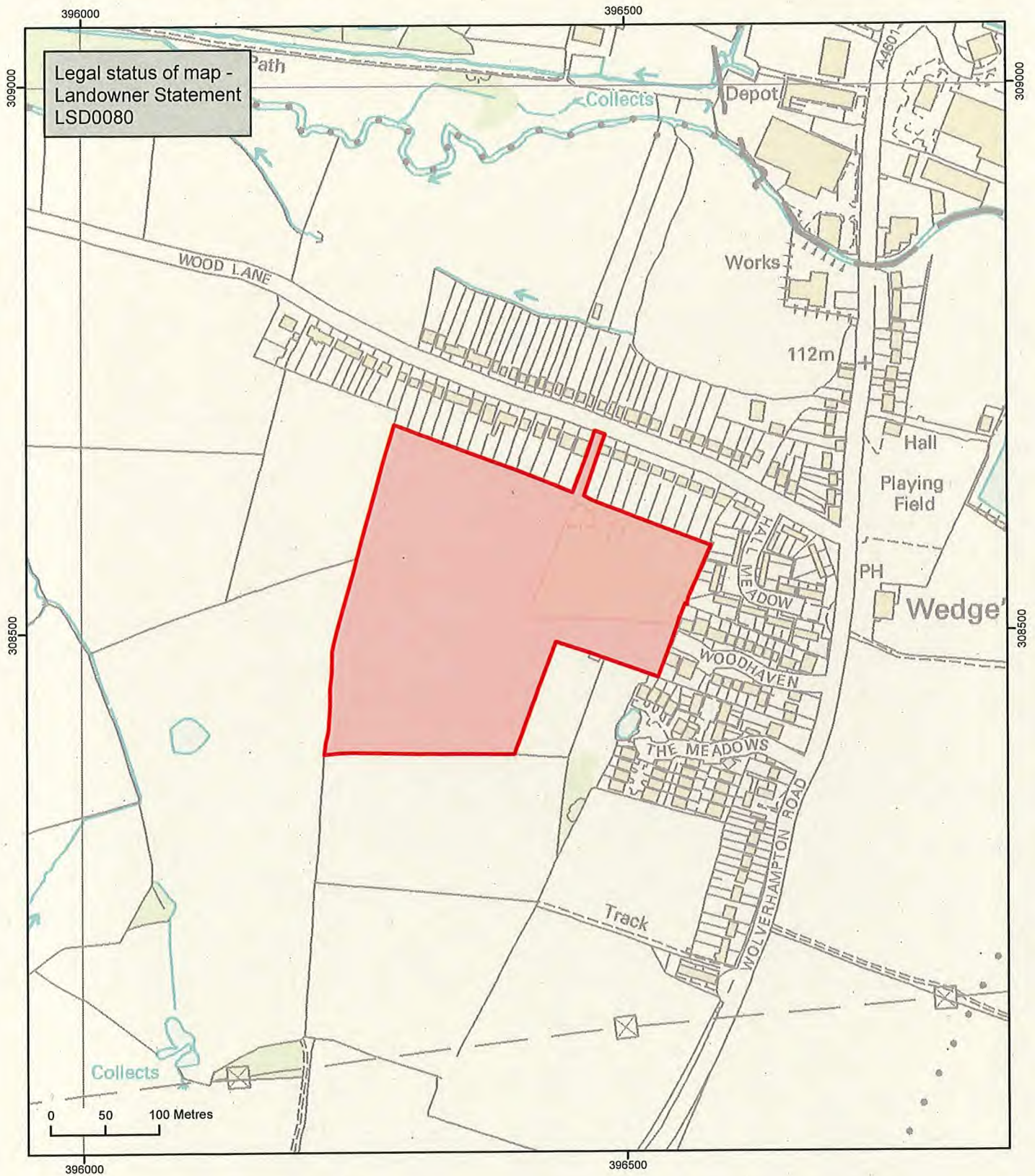

Map created at the scale of 1:5000
(facsimiles may vary)



Land declared under
Commons Act 2006 Section 15A(1)