

14/596
1299

**PUBLIC PATH DIVERSION AND DEFINITIVE MAP AND STATEMENT
MODIFICATION ORDER**

HIGHWAYS ACT 1980

WILDLIFE & COUNTRYSIDE ACT 1981

STAFFORDSHIRE COUNTY COUNCIL

**PUBLIC FOOTPATH NO. 39 (PART) GRINDON PARISH
PUBLIC PATH DIVERSION AND DEFINITIVE MAP AND STATEMENT
MODIFICATION ORDER 2014**

This Order is made by Staffordshire County Council ("the authority") under Section 119 of the Highways Act 1980 ("the 1980 Act") because it appears to the authority that in the interests of the owner of the land crossed by the footpath described in paragraph 1 of this Order, it is expedient that the line of the path should be diverted.

This Order is also made under Section 53A(2) of the Wildlife & Countryside Act 1981 ("the 1981 Act") because it appears to the authority that the Definitive Map and Statement for the District of Staffordshire Moorlands require modification in consequence of the occurrence of an event specified in Section 53(3)(a)(i) of the 1981 Act, namely the diversion (as authorised by this Order) of a highway shown or required to be shown in the Map and Statement.

The landowner has agreed to defray any expenses which are incurred in bringing the new site of the path into a fit condition or use by the public.

Staffordshire Moorlands District Council and the Peak District National Park Authority have been consulted and have consented to the making of the Order as required by Section 120(2) of the 1980 Act.

BY THIS ORDER

1. The public right of way over the land situate at Grindon and shown by a bold continuous line on the map contained in this Order and described in Part 1 of the Schedule to this Order shall be stopped up after 28 days from the date of confirmation of this Order, and thereupon the Definitive Map for the District of Staffordshire Moorlands shall be modified by deleting from it that public right of way.
2. There shall, at the end of 28 days from the date of confirmation of this Order, be a public footpath over the land situate at Grindon described in Part 2 of the Schedule and shown by a bold broken line on the map contained in this Order and thereupon the Definitive Map for the District of Staffordshire Moorlands shall be modified by adding that path to it.
3. The Definitive Statement for the District of Staffordshire Moorlands shall be modified as described in Part 4 of the Schedule to this Order.

1299

4. The rights conferred on the public under this Order shall be subject to the Limitations and Conditions set out in Part 3 of the Schedule.

SCHEDULE

PART 1

DESCRIPTION OF SITE OF EXISTING PATH

That length of Public Footpath No. 39 (part) Grindon Parish running from approximately 11 metres north of the former Cavalier Inn at point A on the attached plan (408561 354291) and running in a generally westerly direction for approximately 36 metres to point C on the map (408529 354293).

PART 2

DESCRIPTION OF SITE OF NEW PATH

A new length of Public Footpath No. 39 Grindon Parish running from a point approximately 37 metres north of the former Cavalier Inn at point B on the attached plan (408545 354316) and running in a generally south-westerly direction for approximately 32 metres to point C on the map (408529 354293).

The new route shall have a prescribed width of 2 metres between points B-C

PART 3

LIMITATIONS AND CONDITIONS

A medium mobility kissing gate in accordance with BS5709:2006 will be installed at point B on the Order plan (408544 354318).

PART 4

MODIFICATION OF DEFINITIVE STATEMENT

VARIATION OF PARTICULARS OF PATH

Path No.	Type of Path	Path commences at	Path finishes at	Documents creating or modifying the right of way and other relevant information
39	F.P.	County Road by Shoulder of Mutton Grindon Moor Lane about 37 metres N. of the former Cavalier Inn	Toothill Lane 44 metres east of Toothill Cottage F.P. 13 about 300 yds. From N. End	Staffordshire County Council (Public Footpath No. 39 (part) Grindon Parish) Public Path Diversion and Definitive Map and Statement Modification Order 2014

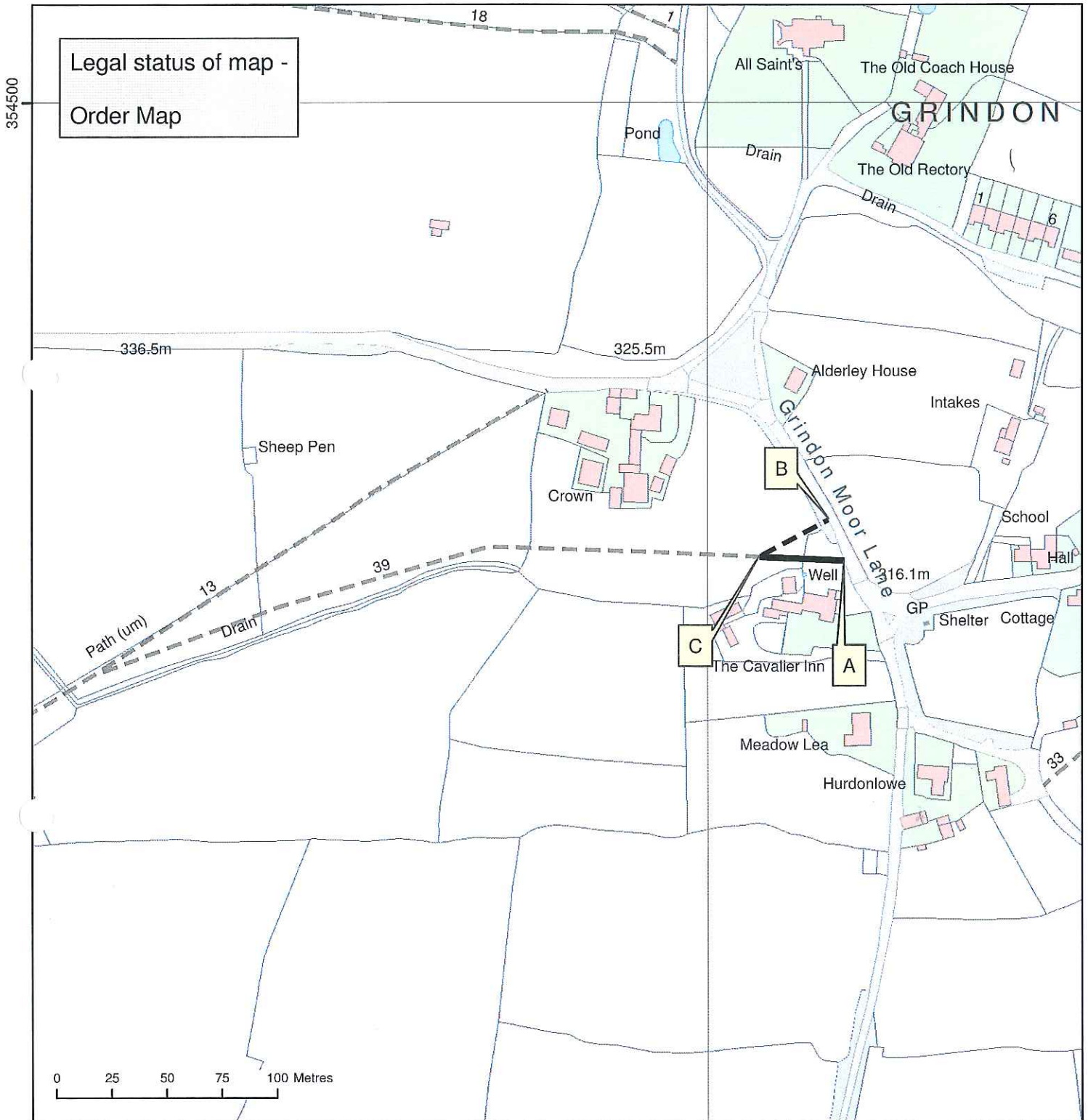

Highways Act 1980, Section 119 &
Wildlife and Countryside Act 1981, Section 53A(2)

Diversion of Public Footpath
no. 39 (part) Grindon Parish.



Map created at the scale of 1:2500
(facsimiles may vary)

(C) Crown Copyright and database rights 2014.
Ordnance Survey 100019422.
You are not permitted to copy, sub-license, distribute
or sell any of this data to third parties in any form.
Use of this data is subject to the terms and conditions
shown at www.staffordshire.gov.uk/maps
Produced by Staffordshire County Council, 08/05/2014.

-  Section of Footpath to be extinguished (A - C)
-  Footpath to be created (B - C)
-  Footpath Unaffected

Given under the Common Seal of the Staffordshire County Council on
Tuesday 19 August Two thousand and fourteen

**THE COMMON SEAL OF
STAFFORDSHIRE COUNTY COUNCIL**
was hereunto affixed in the presence of:

14/595

.....
Authorised Signatory



Confirmed as an unopposed Order on
the 19 day of March Two thousand
and Fifteen

.....
Authorised Signatory