

© Crown copyright and database rights 2022 Ordnance Survey 100019422  
 You are not permitted to copy, sub-license, distribute or sell any of this data to third parties in any form.  
 Produced by Staffordshire County Council, 2022.

Rev	Detail	By	Date
Revisions			

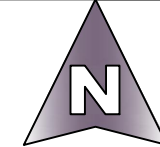

100  
50  
40  
30  
20  
10  
0  
A3

File Name: J:\Highways\Integrated Transport\Active Travel Fund Burton D6750T3 CAD\Disciplines\1. WTP\1 Live Drgs\D6750T Burton PE TM plan.dwg  
Layout Name: RC

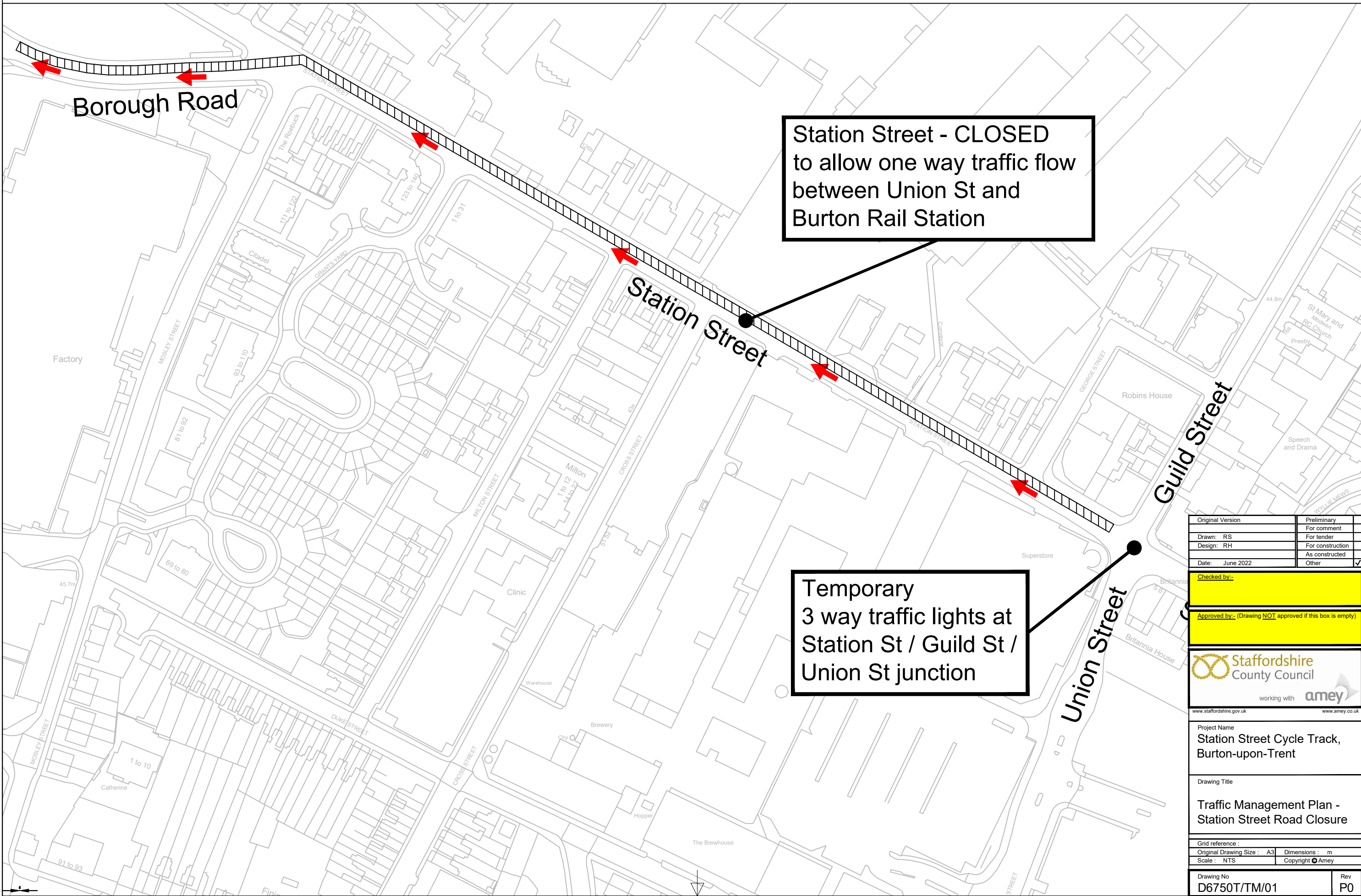

**Station Street - CLOSED**  
 to allow one way traffic flow  
 between Union St and  
 Burton Rail Station

**Temporary**  
 3 way traffic lights at  
 Station St / Guild St /  
 Union St junction

Original Version	Preliminary
Drawn: RS	For comment
Design: RH	For tender
Date: June 2022	For construction
	As constructed
	Other

Checked by: \_\_\_\_\_

Approved by: (Drawing NOT approved if this box is empty)

  
 working with 
  
www.staffordshire.gov.uk      www.amey.co.uk

Project Name  
**Station Street Cycle Track,  
 Burton-upon-Trent**

Drawing Title  
**Traffic Management Plan -  
 Station Street Road Closure**

Grid reference :  
 Original Drawing Size : A3    Dimensions : m  
 Scale : NTS                      Copyright © Amey

Drawing No  
**D6750T/TM/01**                      Rev  
**P0**