

A1

File Name: \\staffordshire.gov.uk\Storage\BDO\dsd-data\Highways\Integrated Transport\LUF2 - Stafford D1206A3 CAD\Disciplines\1. WIP\1 Live Dgs\1. Scheme Drawings\D1206A-QB-R01-01 C0 General Arrangement.dwg
Layout Name: D1206A-QB-R01-01

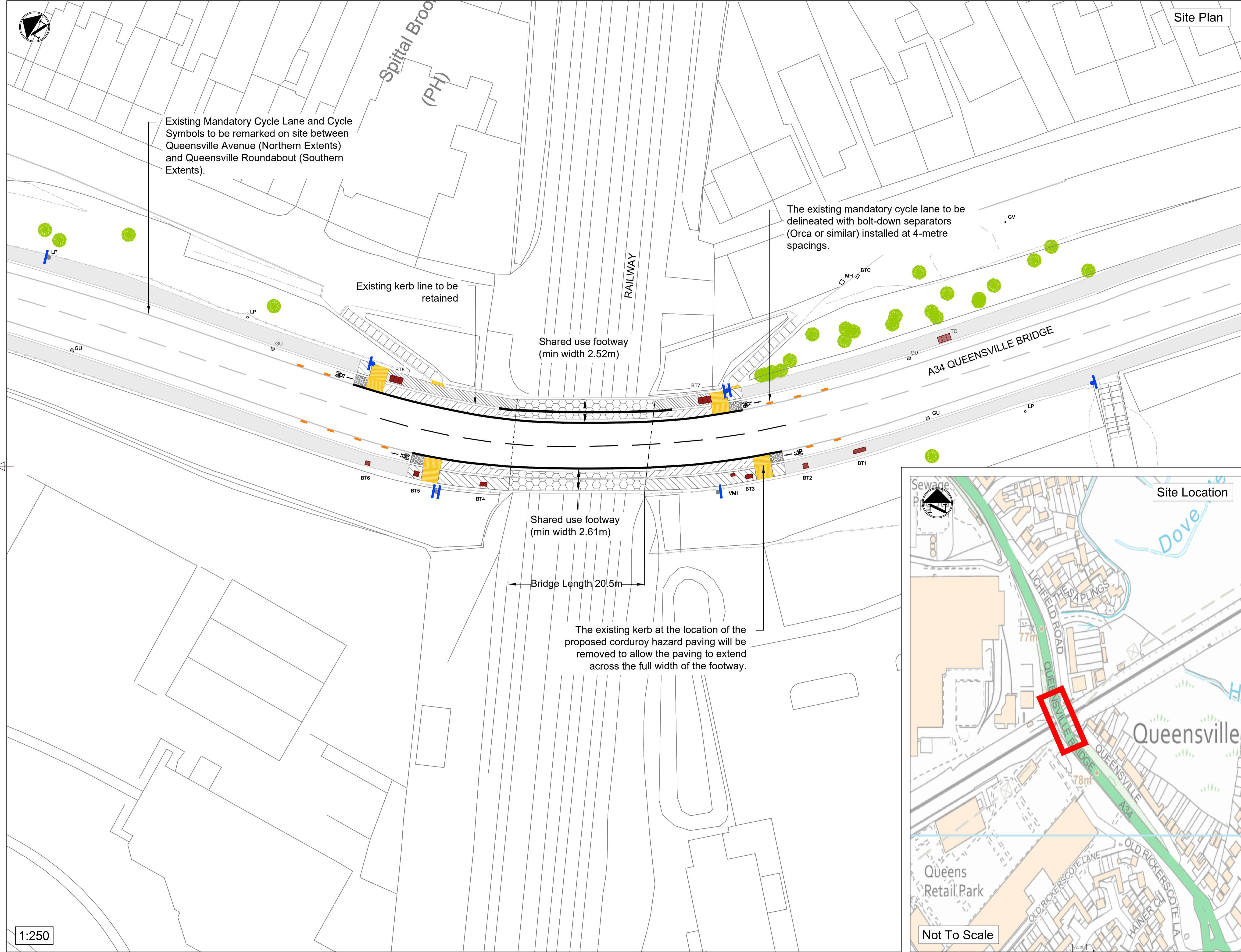

Notes

- General
 - Access to frontages is to be maintained at all times. The Contractor is to liaise with frontage occupiers when works interfere with access points.
 - No materials or equipment are to be stored on land outside the highway boundary.
 - Extent of works are to be agreed with the Supervisor on site.
 - Refer to Staffordshire Highways Base Specification v2.5.
- Structures
 - To be read in conjunction with structures drawings COST1205A-AMEY-SBR-B1443-DR-CB-0005 - 0007.

Key

- Existing kerbline
- Proposed kerbline
- Existing service box
- Existing footway
- Proposed footway resurfacing
- Proposed new footway construction (within existing carriageway)
- Proposed footway resurfacing on Bridge Deck
- Proposed cycle track entry/exit ramp
- Proposed buff coloured segregated shared cycle track/footway tactile paving
- Proposed buff coloured corduroy hazard warning tactile paving
- Proposed road markings
- Existing road markings to be retained
- Proposed sign and post
- Proposed sign on existing lighting column
- Bolt Down Cycle Lane Separator (Orca or similar product) installed at 4-metre spacings

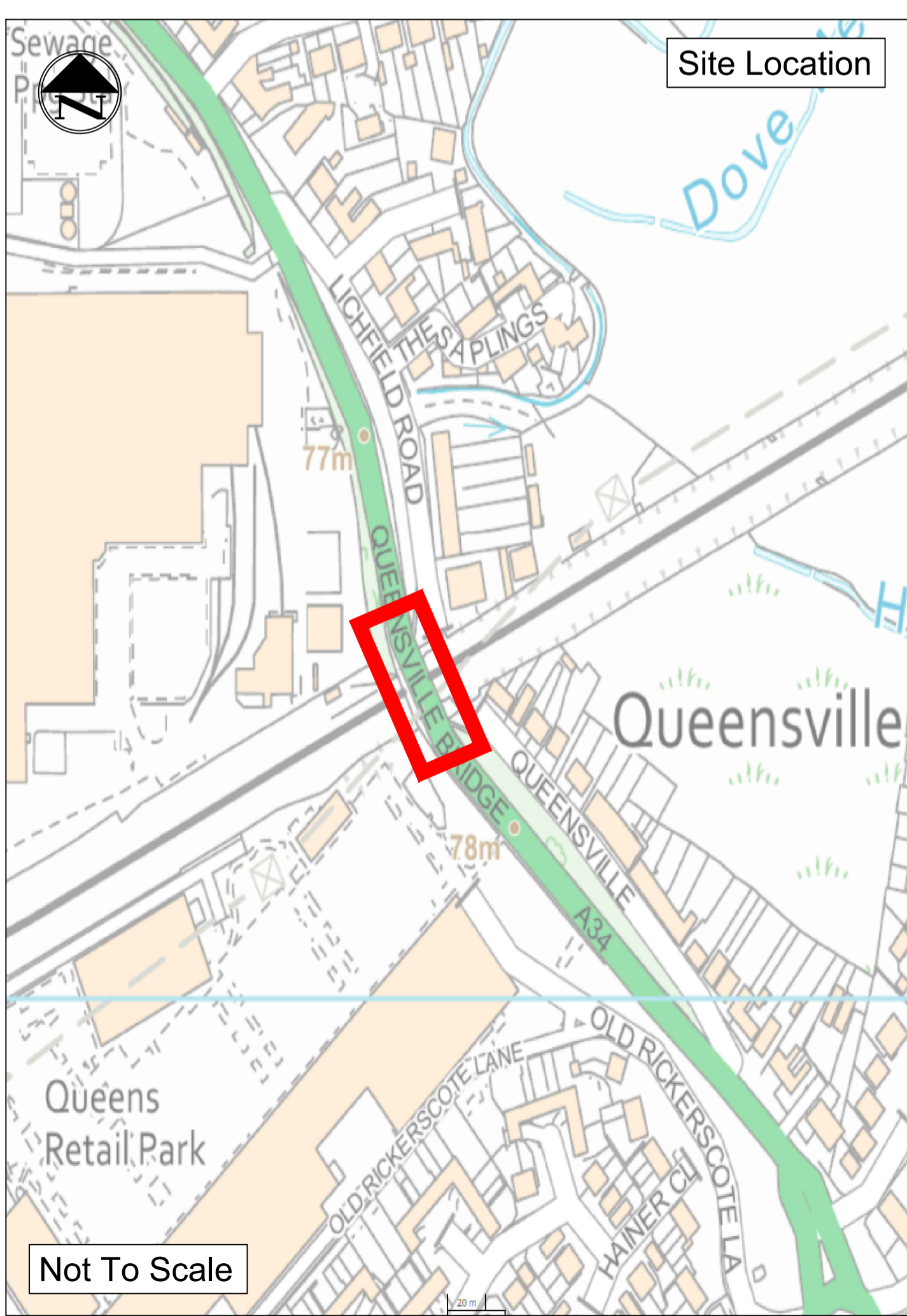

C0	Original Drawing	KM	10/04/2025
Rev	Detail	By	Date
Revisions			
Original Version			
Drawn: KM			
Design: KM			
Date: April 2025			
Checked by:-			
Approved by:- (Drawing NOT approved if this box is empty)			
 Staffordshire County Council			
working with  Amey			
www.staffordshire.gov.uk			
www.amey.co.uk			
Project Name LUF2 Stafford Walking & Cycling Measures			
Drawing Title Amey Consulting Queensville Bridge General Arrangement			
Grid reference : 393273 , 322125			
Original Drawing Size : A1		Dimensions : m	
Scale : As Shown		Copyright © Amey	
Drawing No D1206A-QB-R01-01			Rev C0