

A1

File Name:- \\staffordshire.gov.uk\Storage\DSO\dsd-data\highways\Integrated Transport\Kidsgrove Town Centre Traffic Management - D6840T\3 CAD\Disciplines\1. WIP\1 Live Drgs\D6840T-R01-06 to 08 TRO Consultation.dwg
Layout Name:- R01-07

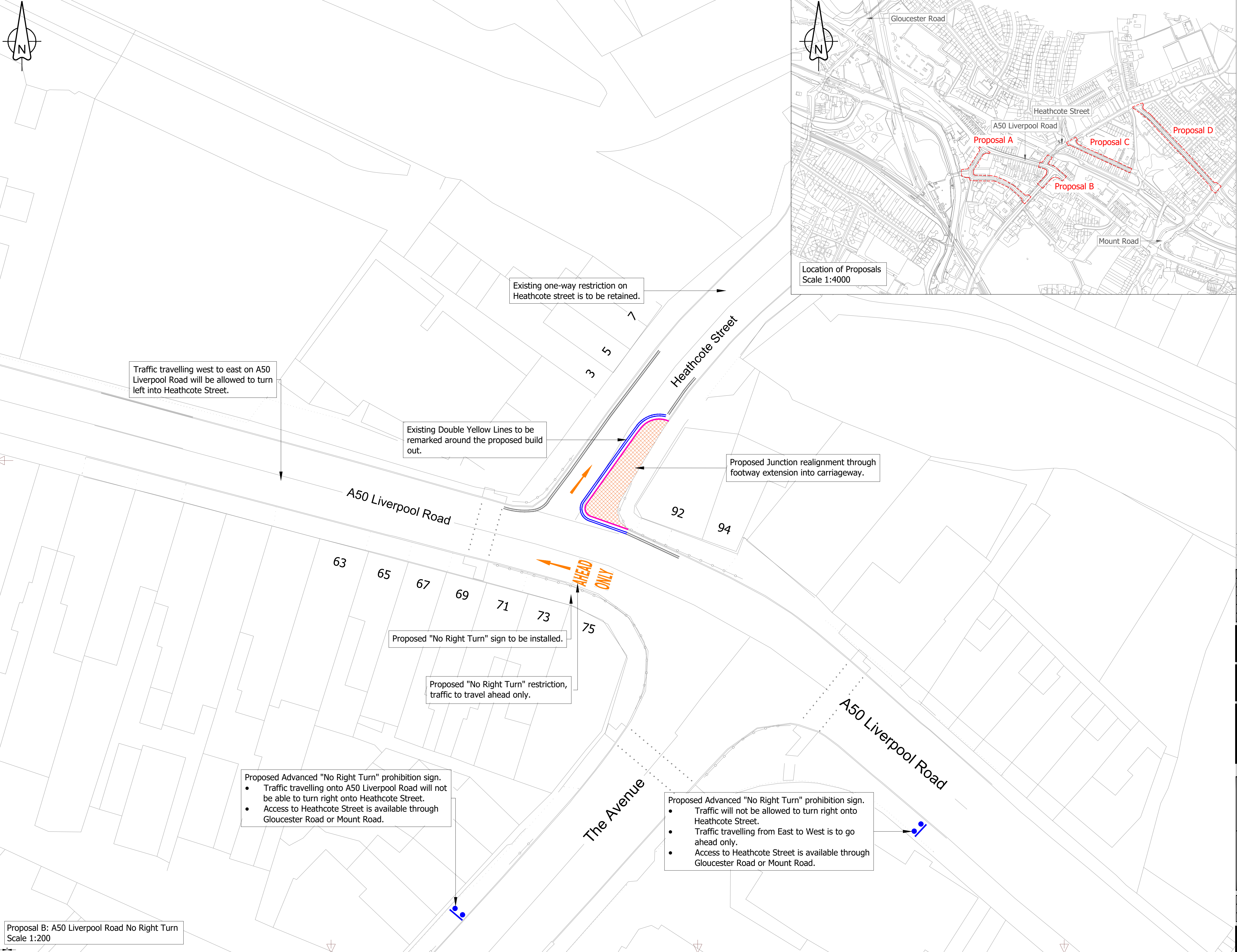

Proposal B: A50 Liverpool Road No Right Turn
Scale 1:200

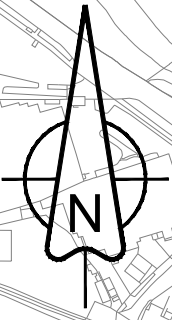

Location of Proposals
Scale 1:4000

Key:

- Proposed Footway Build Out Construction
- Proposed Kerb Line
- Proposed Road Markings
- Existing Road Markings To Remain
- Existing Road Marking To Be Refreshed or Repositioned
- New Advanced Direction Sign

Proposal B:
A50 Liverpool Road to have a 'No Right Turn' restriction for traffic intending to travel on Heathcote Street from The Avenue and A50 Liverpool Road westbound.

Notes

- Preliminary Design: The proposal shown in this drawing is indicative and forms part of the preliminary design process.

Funded by UK Government

R0	Original Consultation Drawing	KK	08/04/2025
Rev	Detail	By	Date

Revisions

Original Version	
Drawn:	KK
Design:	KK
Date: MARCH 2025	

Checked by:-

Approved by:- (Drawing NOT approved if this box is empty)

Staffordshire County Council

Amey

www.staffordshire.gov.uk www.amey.co.uk

Project Name
Kidsgrove Town Centre Traffic Management

Drawing Title
HIGHWAYS
Consultation: Sheet 2 of 3

Grid reference : 383802 , 354427	
Original Drawing Size : A1	Dimensions : m/mm
Scale : 1:200	Copyright © Amey

Drawing No D6840T-R01-07	Rev R0
-----------------------------	-----------