

File Name: \\staffordshire.gov.uk\Storage\DSD\data\Highways\Integrated Transport\Castle Street, Stafford - Street Lighting Sustainable Travel D6761T-R00 - Cushions and Parking Amendments.dwg
Layout Name: 1

© Crown copyright and database rights 2023 Ordnance Survey 100019422
 You are not permitted to copy, sub-license, distribute or sell any of this data to third parties in any form.
 Produced by Staffordshire County Council, 2023.

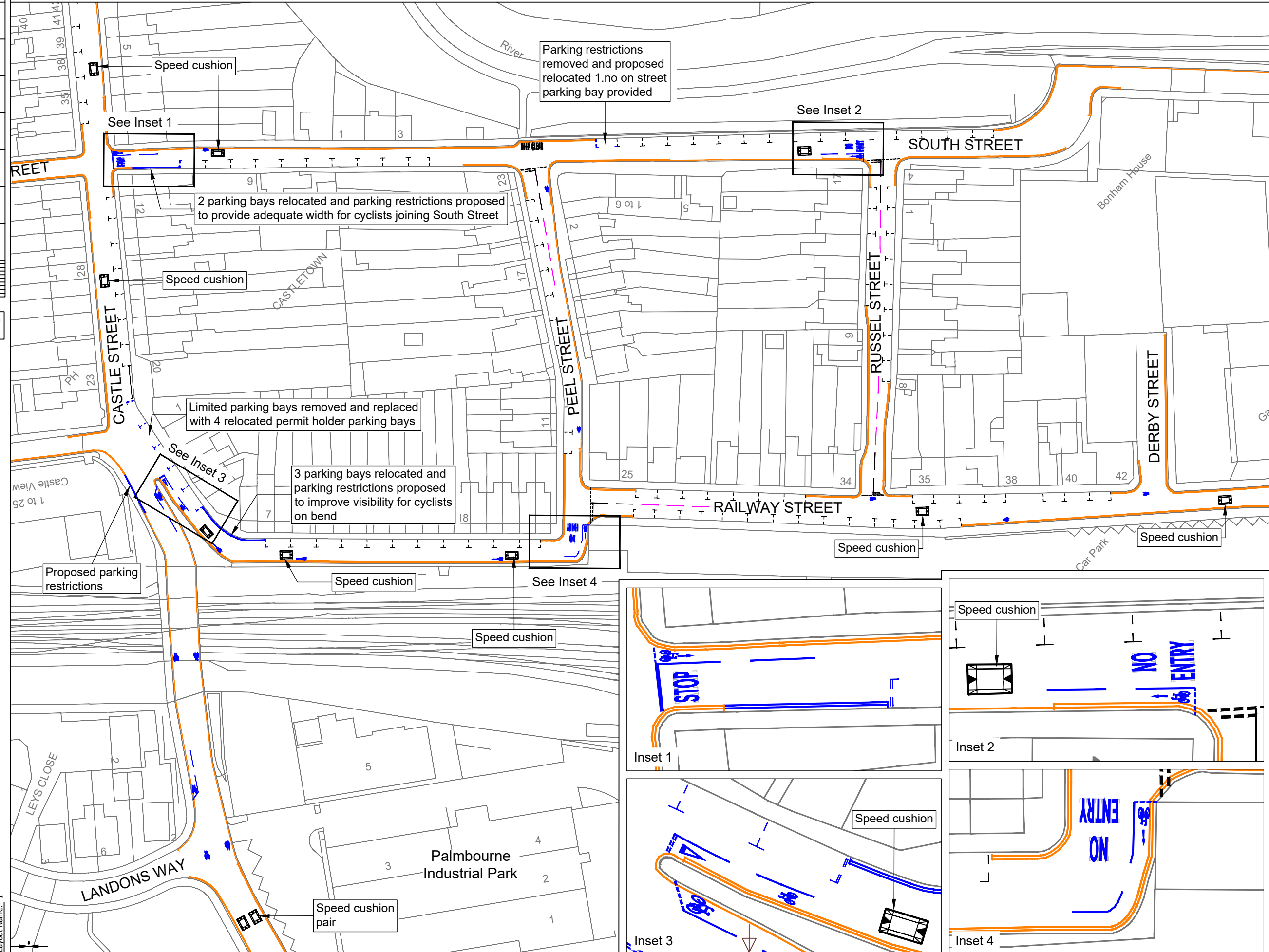

- Key**
- Proposed road markings to be implemented
 - Proposed road markings to be removed
 - Existing road markings
 - Proposed double yellow lines
 - Existing single yellow lines
 - Existing double yellow lines
 - Proposed speed cushion



P1	6 additional speed cushions added	CG	16.11.2023
P0	First Issue	CG	12.06.2023
Rev	Detail	By	Date

Revisions

Original Version	
Drawn:	CG
Design:	CG
Date:	MAY 2023 Other

Checked by: _____

Approved by: (Drawing NOT approved if this box is empty)



Project Name
Castle Street, Stafford - Street Lighting Sustainable Travel

Drawing Title
Amey Consulting Parking Amendments and Traffic Calming

Grid reference : 391670,323260	
Original Drawing Size : A3	Dimensions : M
Scale : NTS	Copyright © Amey
Drawing No D6761T-R00-03	Rev P1

