

© Crown copyright and database rights 2019 Ordnance Survey 100019422  
 You are not permitted to copy, sub-license, distribute or sell any of this data to third parties in any form.  
 Produced by Staffordshire County Council, 2019.



100  
50  
40  
30  
20  
10  
0

A3

File Name: J:\Highways\East\Schemes\DHP\2018-19\CDT6626 - Fazeley Parking Restrictions - TRO\CAD\Disciplines\WIP\1 Live Drgs\CDT6626 - 1865 - Fazeley Parking Consultation.dwg  
 Layout Name: SCC-Amey A3

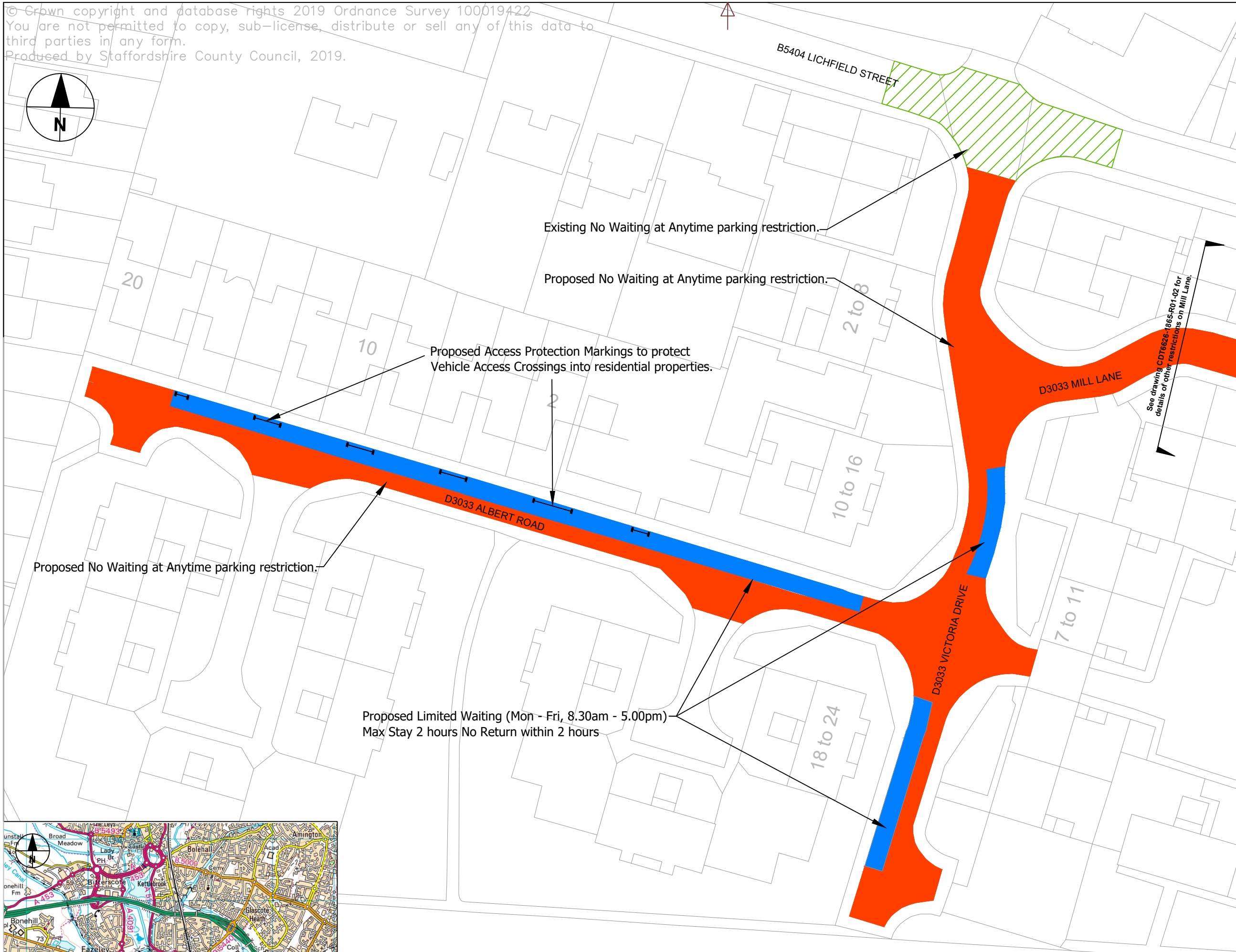

**KEY:**

- Proposed No Waiting at Anytime parking restriction.
- Proposed Limited Waiting (Mon - Fri, 8.30am - 5.00pm)  
Max Stay 2 hours  
No Return within 2 hours.
- Existing No Waiting at Anytime parking restriction.
- Proposed Access Protection Markings to protect Vehicle Access Crossings.

See drawing CDT6626-1865-R01-02 for details of other restrictions on Mill Lane.

Rev	Detail	By	Date
<b>Revisions</b>			
Original Version	Preliminary		
Drawn: AC	For comment		✓
Design: AC	For tender		
	For construction		
	As constructed		
Date: JULY2019	STATUS		

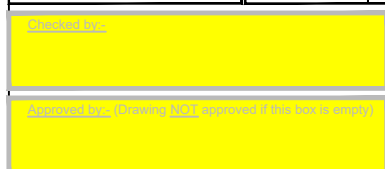

Project Name  
**DHP - Mill Lane, Victoria Drive & Albert Road, Fazeley - Parking Proposals**

Drawing Title  
**Parking Restriction Proposals - Sheet 1 of 2**

Grid reference : 420,182,301,921  
 Original Drawing Size : A3 Dimensions : M  
 Scale : NTS Copyright © Amey

Drawing No  
**CDT6626-1865-R01-01** Rev  
**PO**

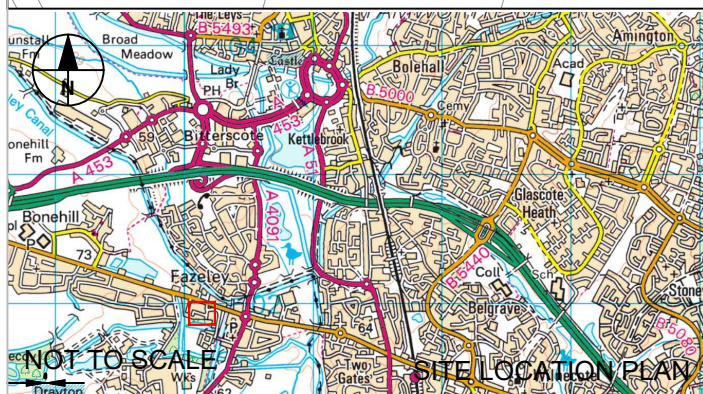

NOT TO SCALE