

**TIMBER PEDESTRIAN BARRIER - TYPE A**

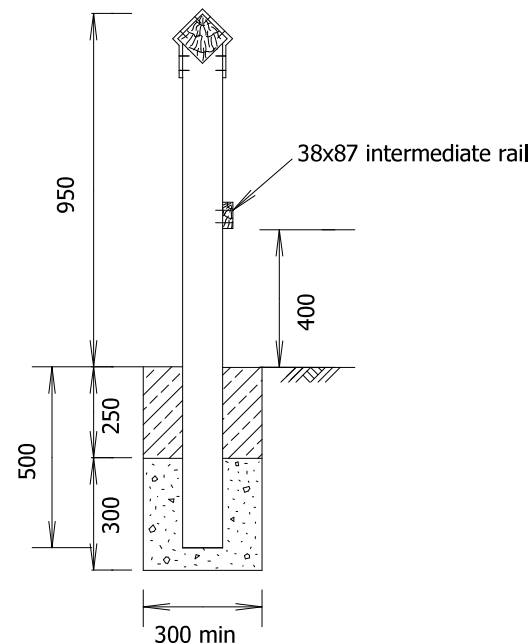
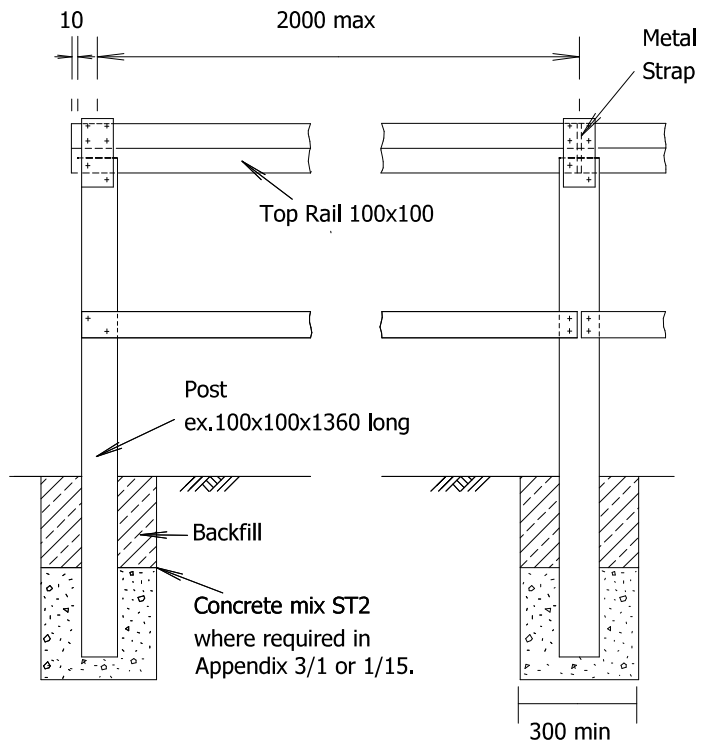

**TIMBER PEDESTRIAN BARRIER - TYPE B**

**NOTES**

1. All Dimensions are in Millimetres
2. Specification Clause 306 applies unless otherwise stated in Appendix 3/1 or Appendix 1/15.
3. All timber shall comply with CI 304 and BS 8417:2011+A1:2014 otherwise stated in Appendix 3/1 or Appendix 1/15.
4. Nails shall be round plain head galvanised nails to BS 1202-1:2002
5. Metal Straps suitable for the purpose 550x100x2 to be zinc galvanised and shall be pre-drilled for nails.
6. Intermediate rail shall be nailed to each post with 2No. 4x100 nails.
7. Top rail/strap/post nails to be 3.35x65.

Rev	Detail	By	Date
Revisions			

Original Version	Preliminary	
Drawn: RS	For comment	
Design: RS	For tender	
	For construction	✓
	As constructed	
Date: Aug 2019	Other	

Checked by:-	Digitally signed by Sandeep Akher Date: 2019.10.23 16:39:32 +01'00'
--------------	--

Approved by:- (Drawing NOT approved if this box is empty)	Digitally signed by Mike Smith Date: 2019.10.24 14:43:00 +01'00'
---	---



--

www.staffordshire.gov.uk www.amey.co.uk

Project Name	Highway Works Details Series 300
Drawing Title	Timber Pedestrian Barrier

Grid reference :	
Original Drawing Size : A4	Dimensions : mm
Scale : NTS	Copyright © Amey SCC

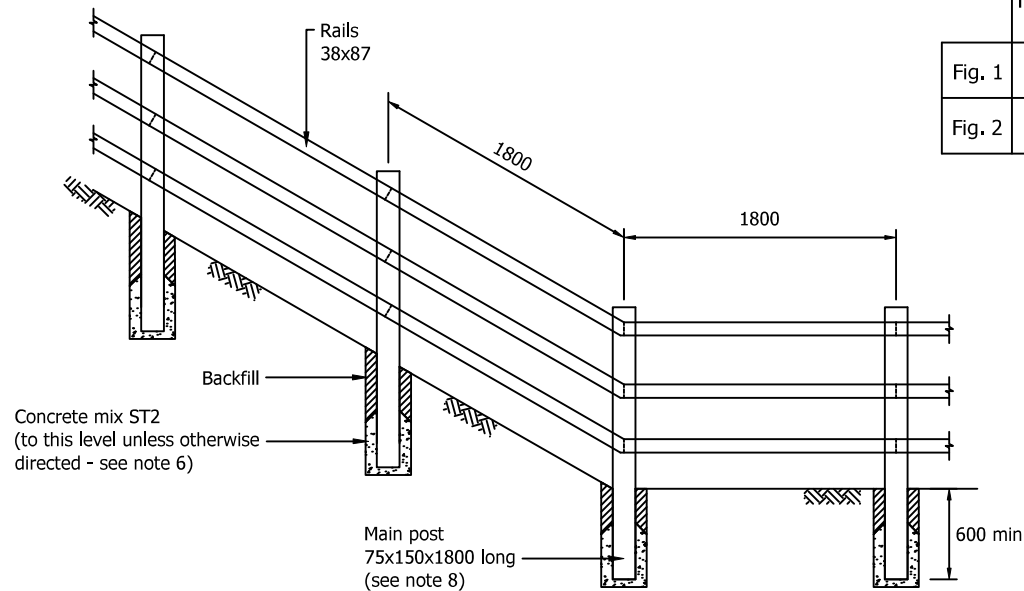
Drawing No	Rev
03.06	C0



	Height to top of top rail	BS Reference
Fig. 1	1100mm	BS 1722:2006+A1:2018 SPR 11/3
Fig. 2	1300mm	BS 1722:2006+A1:2018 SPR 13/4

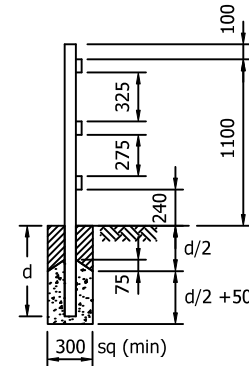

Fig. 1: 3 Rail Timber Fence

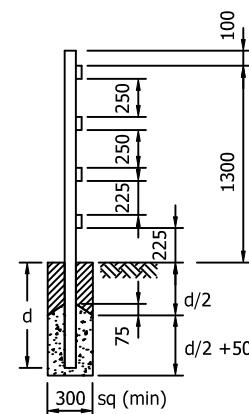
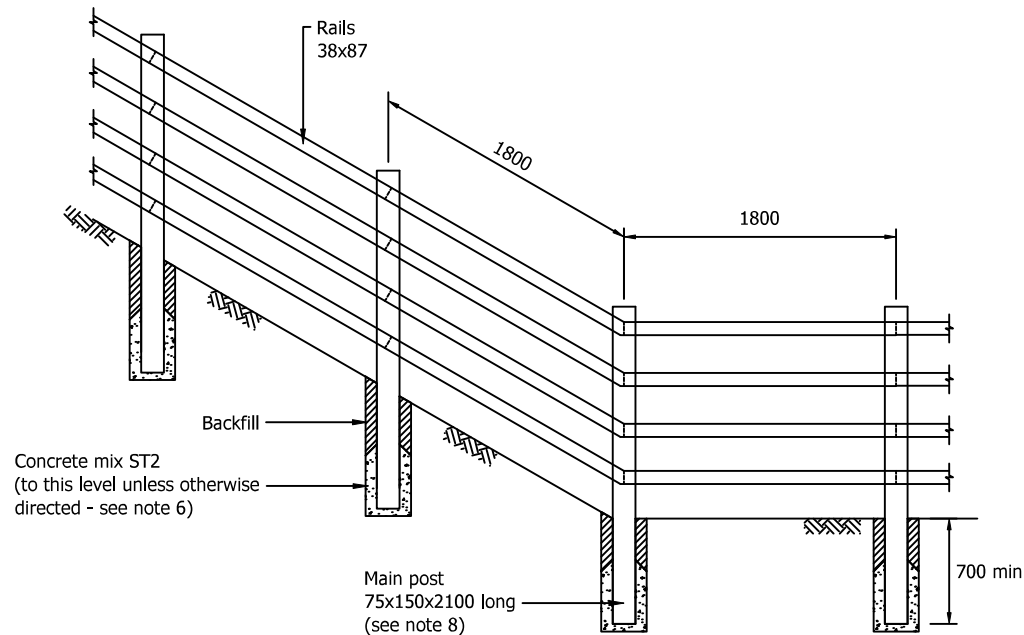
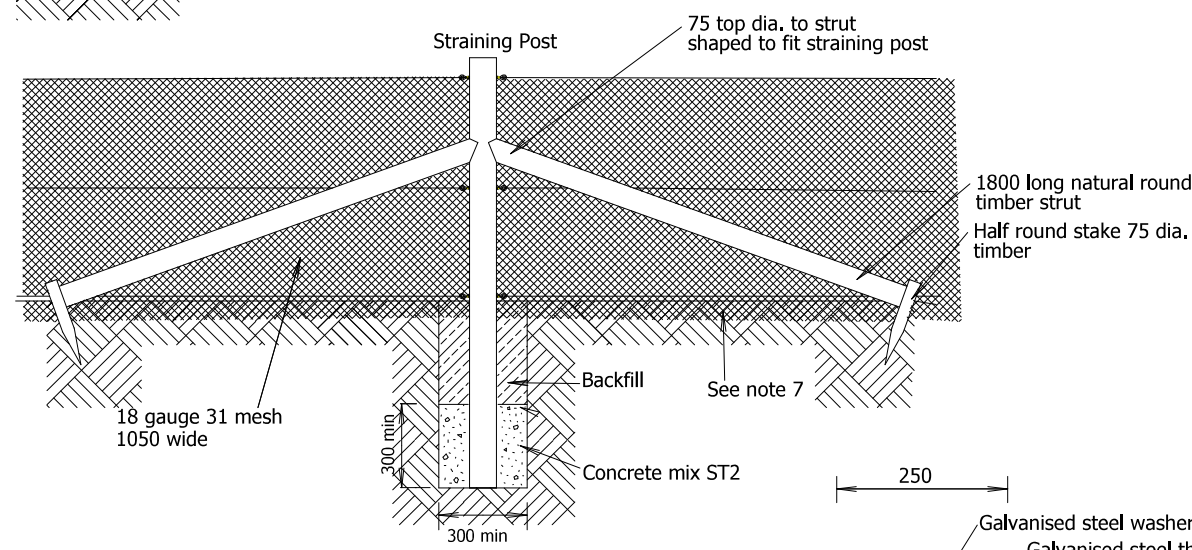
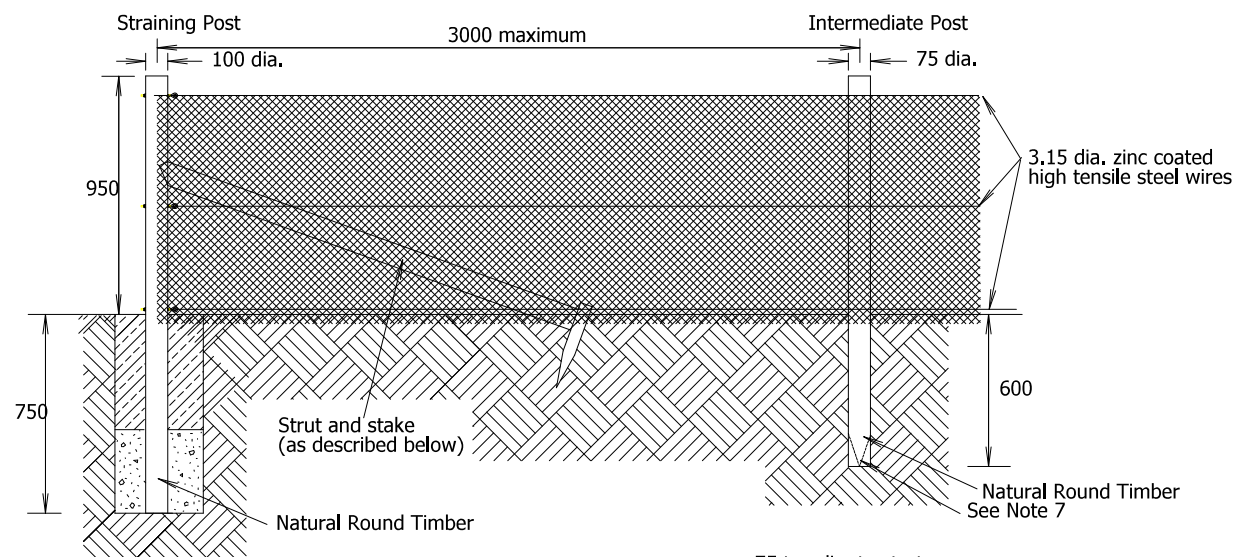
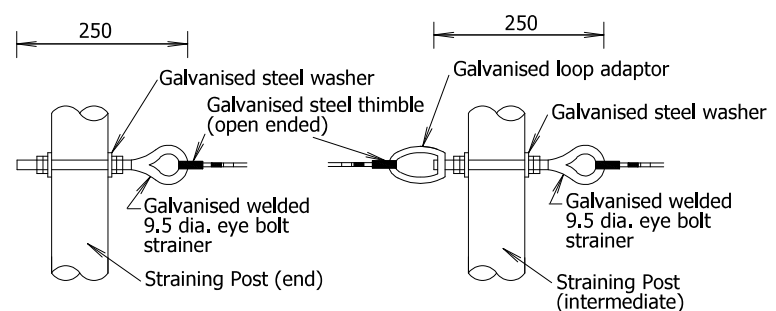

Fig. 2: 4 Rail Timber Fence

NOTES			
1. ALL DIMENSIONS ARE IN MILLIMETRES.			
2. BS 1722-7:2006+A1:2018 applies unless stated otherwise.			
3. Additions of plain wire, barbed wire, wire netting, shall be described in Appendix 1/15.			
4. Where the fence either forms a boundary between the highway and private property, or is a protective fence for a hedge on the highway boundary, then the rails shall be fixed to the private property side of the posts, unless otherwise stated in Appendix 1/15.			
5. All timber shall comply with CI 304 and BS 8417:2011 +A1:2014 otherwise stated in Appendix 3/1 or Appendix 1/15.			
6. Concrete backfill to intermediate posts shall be where shown on the drawings and described in Appendix 1/15.			
7. Requirements for trimming ground on the line of the fencing shall be stated in Appendix 1/15.			
8. Requirements for additional length posts, additional posts and rails, at specified locations shall be stated in Appendix 1/15.			
C1	Amended concrete to provide chamfer around top of foundation.	JP	18.08.2025
Rev	Detail	By	Date
Revisions			
Original Version	Preliminary		
Drawn: RS	For comment		
Design: RS	For tender		
	For construction		
	As constructed		
Date: Aug 2019	Other		
Checked by:-			
Mohankumar, Mahesh (Place)			
Digitally signed by Mohankumar, Mahesh (Place) Date: 2025.11.19 14:51:52 Z			
Approved by:- (Drawing NOT approved if this box is empty)			
Digitally signed by Smith, Michael S (Place) Date: 2025.12.05 10:55:17 Z			
Staffordshire County Council			
working with Amey			
www.staffordshire.gov.uk			
www.amey.co.uk			
Project Name			
Highway Works Details Series 300			
Drawing Title			
Timber Post and Rail Fence			
Grid reference :			
Original Drawing Size : A4		Dimensions : mm	
Scale : NTS		Copyright © Amey SCC	
Drawing No			Rev
03.07			C1



MESH FENCES - Wooden Posts



TYPICAL DETAILS OF EYE BOLT STRAINERS

(i) to end straining post (ii) to intermediate straining post

NOTES

1. All dimensions are in millimetres.
2. Straining Posts to be provided at intervals not exceeding 100 metres in straight lengths, changes in direction and vertical alignment, at ends.
3. Struts to be nailed to stake and straining post with 1 No. 100 x 4 dia. galvanised round steel nail.
4. Horizontal wires to comply with BS 4102:1998, to be tensioned using eye bolt strainers and fittings, in accordance with BS 1722-2:2006.
5. Horizontal wires attached to intermediate posts with 40 x 4 staples, not driven home (to allow wire movement).
6. Steel wire mesh fixed to straining posts and intermediate posts with 40 x 4 staples. Mesh fixed to horizontal wires with either netting rings or galvanised wire ties at 500 centres.
7. Bottom 250 width of mesh to be buried, 100 vertical and 150 turned out on side of fence that is to contain animals.
8. Preservation of timber in accordance with BS 8417:2011 +A1:2014

Rev	Detail	By	Date
Revisions			

Original Version	Preliminary	
Drawn: RS	For comment	
Design: RS	For tender	
	For construction	✓
	As constructed	
Date: Aug 2019	Other	

Checked by:-	Digitally signed by Sandeep Aheer Date: 2019.10.24 09:46:58 +01'00'
--------------	--

Approved by:- (Drawing NOT approved if this box is empty)	Digitally signed by Mike Smith Date: 2019.10.27 16:03:03 Z
---	---

Staffordshire County Council  
working with amey  
www.staffordshire.gov.uk www.amey.co.uk

Project Name	Highway Works Details Series 300
Drawing Title	Rabbit Proof Mesh Fences

Grid reference :	
Original Drawing Size : A4	Dimensions : mm
Scale : NTS	Copyright © Amey SCC

Drawing No	Rev
03.08	C0

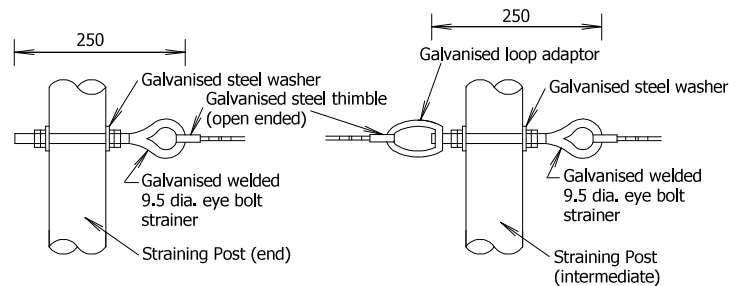
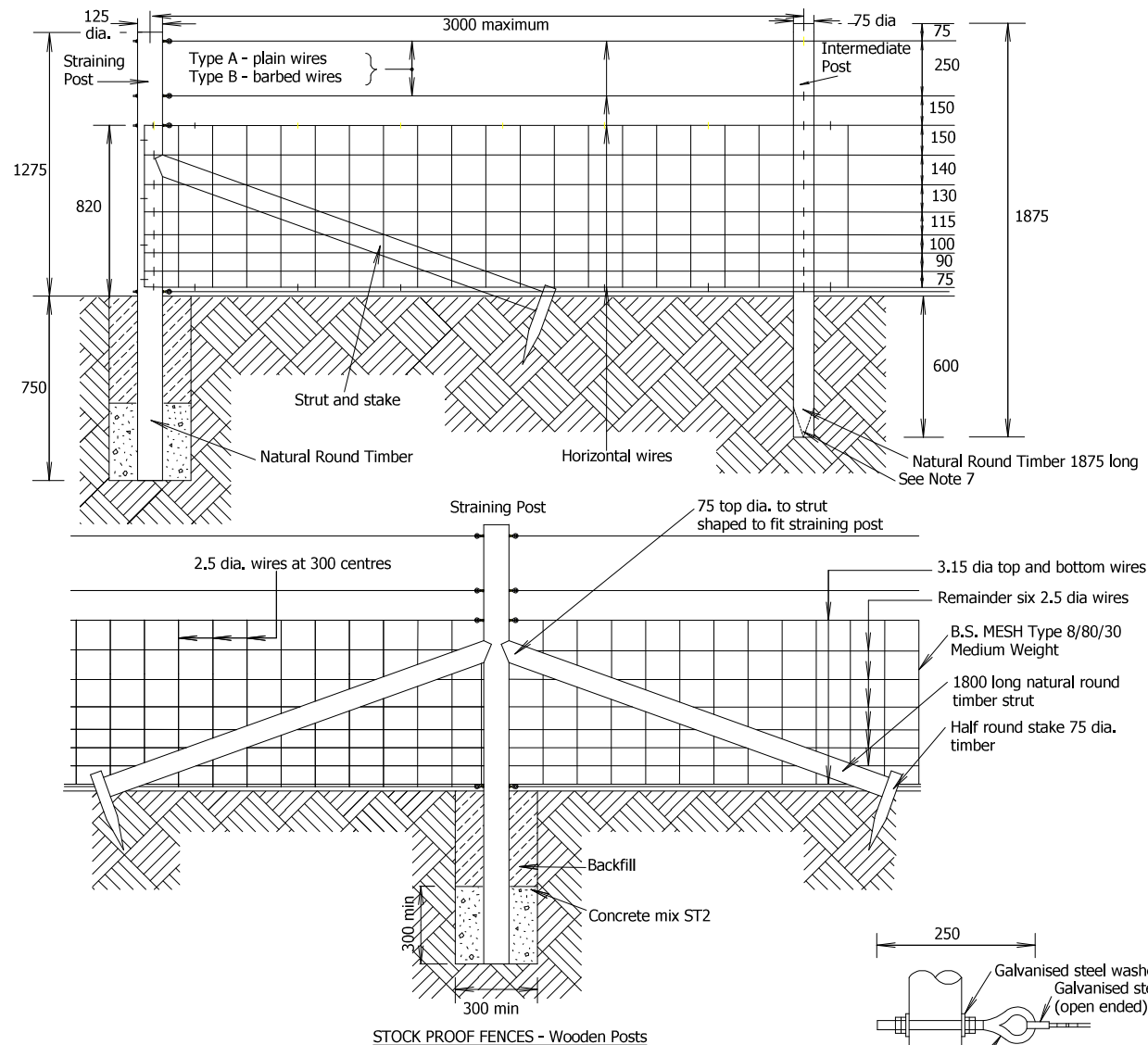

TYPICAL DETAILS OF EYE BOLT STRAINERS

(i) to end straining posts

(ii) to intermediate straining post

## NOTES

1. All dimensions are in millimetres.
2. Straining Posts to be provided at intervals not exceeding 100 metres in straight lengths, changes in direction and vertical alignment, and at ends.
3. Struts to be nailed to stake and straining post with 1 No. 100 x 4 dia. galvanised round steel nail.
4. Horizontal wires to be zinc coated and comply with BS4102:1998, to be tensioned using eye bolt strainers and fittings in accordance with BS 1722-2:2006.
5. Horizontal wires attached to intermediate posts with galvanised 40 x 4 staples, not driven home (to allow wire movement).
6. Galvanised steel wire mesh to be attached to posts with 40 x 40 galvanised staples. At intermediate posts staple only horizontal wires, not driven home (to allow wire movement).
7. If posts are to be driven then bottom end shall be pointed for 225.
8. Preservation of timber in accordance with BS 8417:2011+A1:2014

Rev	Detail	By	Date
Revisions			

Original Version	Preliminary
Drawn: RS	For comment
Design: RS	For tender
Date: Aug 2019	For construction
	As constructed
	Other

Checked by:-	Digitally signed by Sandeep Date: 2019.10.23 22:12:44 +01'00'
--------------	---

Approved by:- (Drawing NOT approved if this box is empty)	Digitally signed by Mike Smith Date: 2019.10.24 02:58:43 +01'00'
---	---

Staffordshire County Council	amey
working with	
www.staffordshire.gov.uk	www.amey.co.uk

Project Name	Highway Works Details Series 300
Drawing Title	Stock Proof Mesh Fences

Grid reference :	
Original Drawing Size : A4	Dimensions : mm
Scale : NTS	Copyright © Amey SCC

Drawing No	Rev
03.12	C0

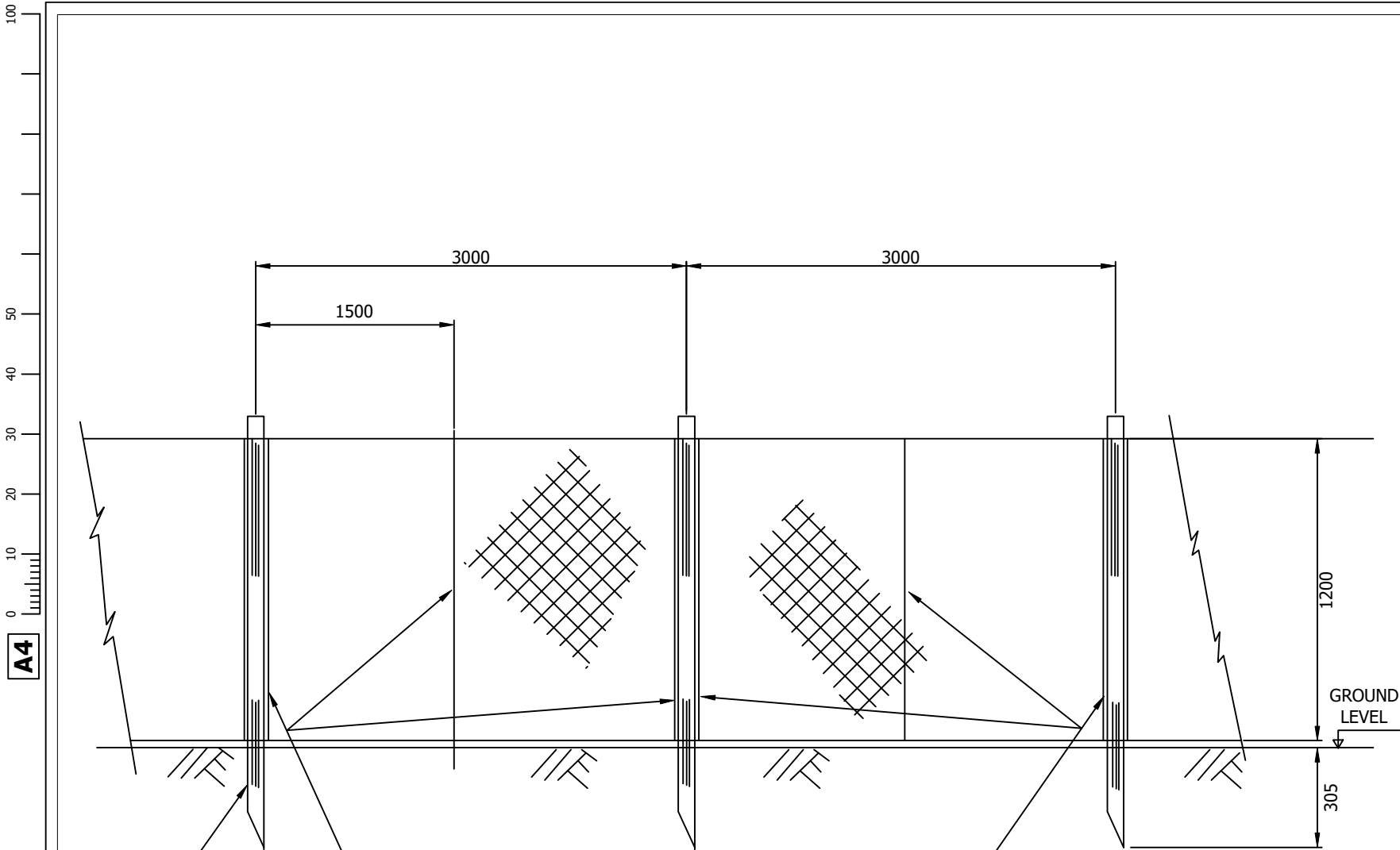

#### NOTES

1. Fencing rolls are approx. 30m in length.

Rev	Detail	By	Date
Revisions			

Original Version	Preliminary	
Drawn: DH	For comment	
Design: DH	For tender	
	For construction	✓
	As constructed	
Date: April - 2019	Other	

Checked by:-	Digitally signed by Paul Boss Date: 2019.06.18 14:48:05 +01'00'
--------------	--

Approved by:- (Drawing NOT approved if this box is empty)	Digitally signed by Mike Smith Date: 2019.07.30 13:52:58 +01'00'
---	---



Project Name  
**Highway Works Details  
Series 300**

Drawing Title  
**Erection of  
Plastic Snow Fencing**

Grid reference :	
Original Drawing Size : A4	Dimensions : mm
Scale : NTS	Copyright © Amey SCC

Drawing No <b>03.13</b>	Rev <b>C0</b>
----------------------------	------------------

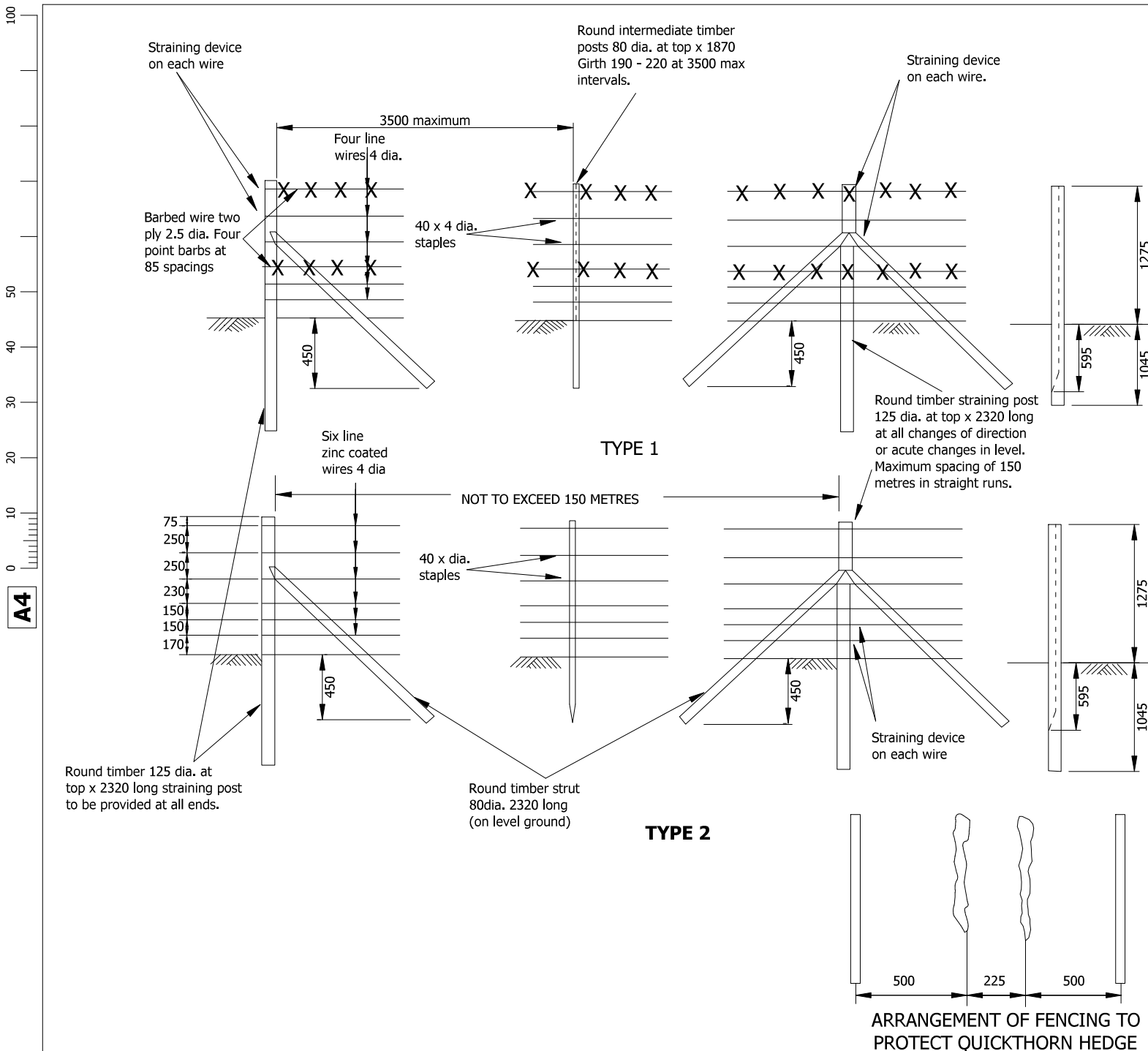

## NOTES

1. All dimensions are in millimetres.
2. Type 1 - BS 1722-2:2006 Type SW120 with mild steel barbed wire complying with BS 4102:1998 fixed to the top line wire and the third line wire from the ground and as shown on this detail.
3. Type 2 - BS 1722-2:2006 and as shown on this detail.
4. All line wire, stirrup wire and barbed wire shall be zinc coated to comply with BS EN 10244-2:2009.
5. When these fences are used in conjunction with quickset Hawthorn Hedge, the centre line of the fence shall be offset by 500mm from the centre line of the hedge.
6. Where the hedge is to be protected from cattle, a stock proof fence shall be erected on either side of the hedge.
7. Type 1 - Barbed Wire is not to be used adjacent to public footpaths.

Rev	Detail	By	Date
Revisions			
Original Version		Preliminary	
Drawn: RS		For comment	
Design: RS		For tender	
Date: Aug 2019		For construction	✓
		As constructed	
		Other	

Checked by:-	Digitally signed by Sandeep Aheer Date: 2019.10.23 22:34:59 +01'00'
--------------	--

Approved by:- (Drawing NOT approved if this box is empty)	Digitally signed by Mike Smith Date: 2019.10.24 03:00:26 +01'00'
---	---



Project Name	Highway Works Details Series 300
Drawing Title	Temporary Fences Type 1 and 2

Grid reference :	
Original Drawing Size : A4	Dimensions : mm
Scale : NTS	Copyright © Amey SCC

Drawing No	Rev
03.14	C0

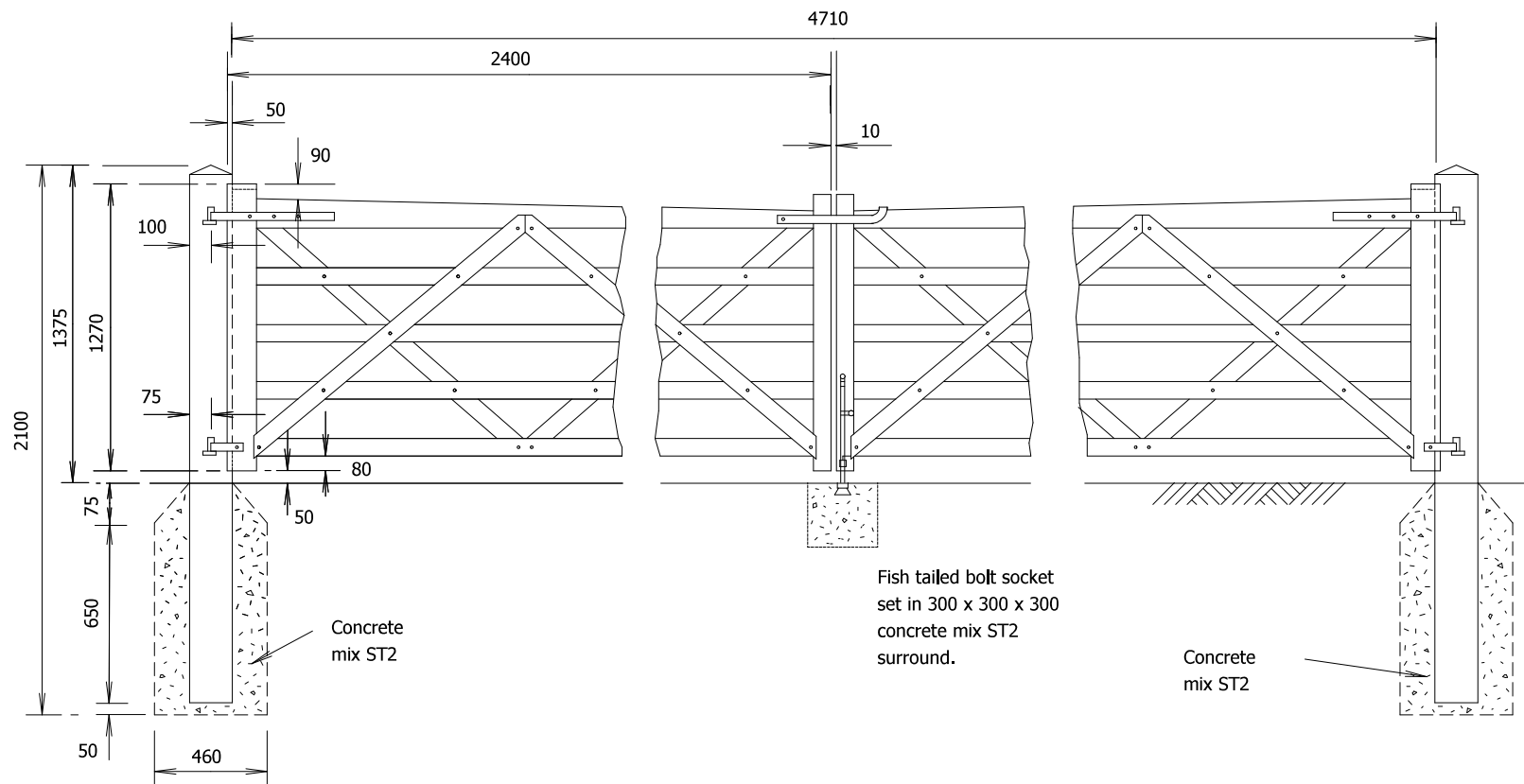

# NOTES

1. All dimensions are in millimetres unless otherwise stated.
2. Gates shall comply with the appropriate Clauses in the 300 Series, any further requirements in Appendix 1/15 or 3/1 and with BS 5709:2018.
3. Drop bolts and catches shall be galvanised to comply with BS EN ISO 1461:2009.
4. All through tenons shall be pegged with 13 dia. oak dowels.
5. For details of fittings for hanging and fastening see Drawing Nos. H30 and H32 of the Highway Construction Details.
6. The gate shall be hung as shown for self closing with self latching stop post as shown on Drawing No. H33 of the Highway Construction Details.
7. The gate shall open away from highway.

Rev	Detail	By	Date
Revisions			
Original Version		Preliminary	
Drawn: RS		For comment	
Design: RS		For tender	
		For construction	✓
		As constructed	
Date: Aug 2019		Other	

Checked by:-	Digitally signed by Sandeep Ahir Date: 2019.10.23 22:49:43 +01'00'
--------------	---

Approved by:- (Drawing NOT approved if this box is empty)	Digitally signed by Mike Smith Date: 2019.10.24 03:42:07 +01'00'
---	---



DESCRIPTION OF TIMBER MATERIALS.	SIZE.
Hanging post for both gates.	200 x 200 x 2100 long.
Hanging stile.	100 x 75.
Shutting stile for both gates.	75 x 75.
Top rail	100 x 75 tapering to 75x75
All other rails	75 x 25.
Braces housed in top rail.	75 x 25.

Project Name	Highway Works Details Series 300
Drawing Title	Timber Double Field Gate Type 2

Grid reference :	
Original Drawing Size : A4	Dimensions : mm
Scale : NTS	Copyright © Amey SCC

Drawing No	Rev
03.31	C0

100  
50  
40  
30  
20  
10  
0  
A4

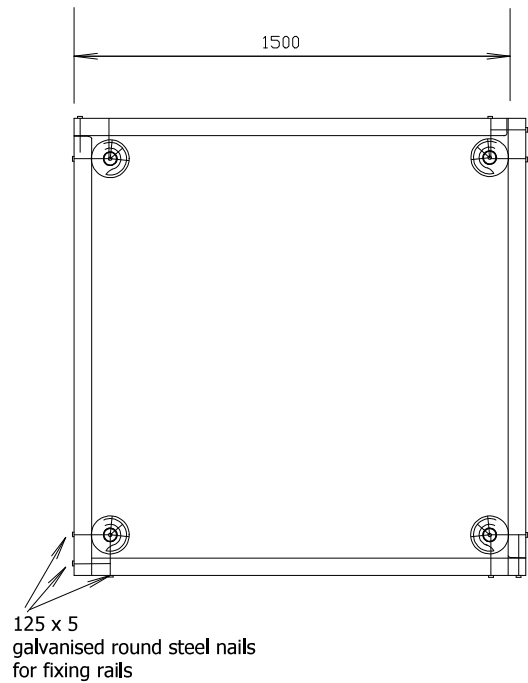
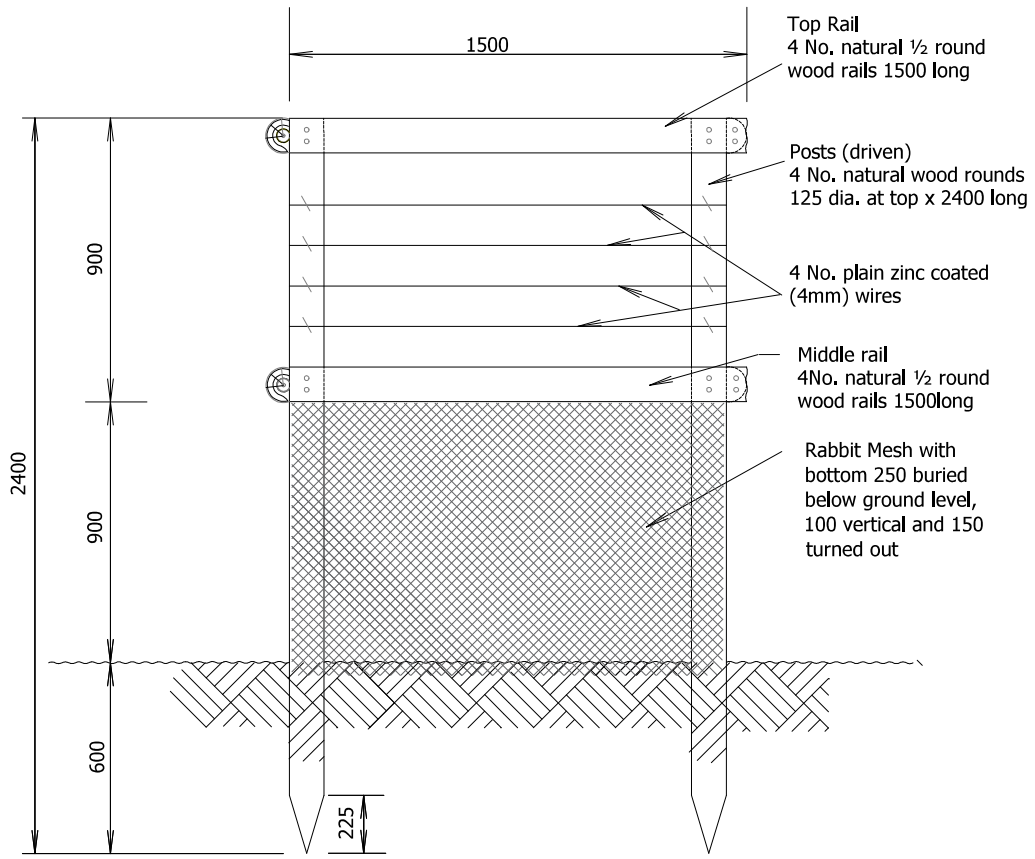

Plan View

Type A : with plain line wires (as shown above)  
Type B : with barbed wire substituted for plain wires.

- NOTES
1. All Dimensions are in Millimetres
  2. Rabbit mesh and wires to be attached with galvanised staples, 40 x 4. In urban areas, rabbit mesh can be replaced with additional wooden rails.
  3. Timber to comply with BS1722-2:2006.
  4. Barbed wire version to have 3.15mm dia, zinc coated steel barbed wire to BS 4102:1998.

Rev	Detail	By	Date
Revisions			
Original Version		Preliminary	
Drawn: RS		For comment	
Design: RS		For tender	
		For construction	✓
		As constructed	
Date: Aug 2019		Other	

Checked by:-  Digitally signed by Sandeep Aheer  
Date: 2019.10.24 09:48:28 +01'00'

Approved by:- (Drawing NOT approved if this box is empty)  
 Digitally signed by Mike Smith  
Date: 2019.10.27 16:04:29 Z

 **Staffordshire**  
County Council  
working with   
www.staffordshire.gov.uk www.amey.co.uk

Project Name  
**Highway Works Details  
Series 300**

Drawing Title  
**Individual Tree Guard**

Grid reference :	
Original Drawing Size : A4	Dimensions : mm
Scale : NTS	Copyright © Amey SCC

Drawing No <b>03.51</b>	Rev <b>C0</b>
----------------------------	------------------