

Drawing No 11.01	Rev C1
----------------------------	------------------

Precast concrete kerbing 125x255 Type HB2 or SP or TL or TR (as described in the Contract)

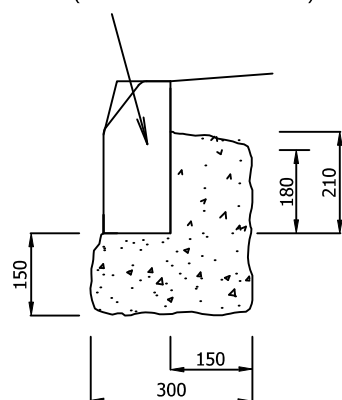

KERB TYPE K6, K7, T8 OR T9 CONSTRUCTION

Precast concrete kerbing 125x150 Type BN

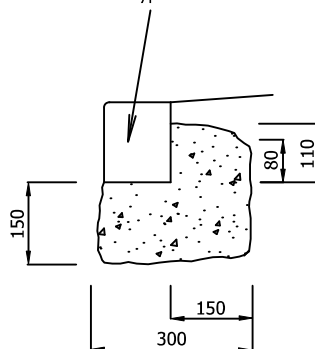

KERB TYPE K8 CONSTRUCTION

Precast concrete dropper kerbing Type DL1 or DR1 or DL2 or DR2 (as described in the Contract)

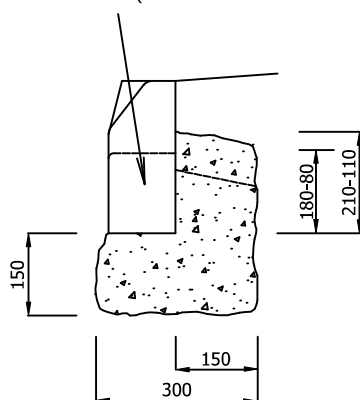

KERB TYPE T10, T11, T12 OR T13 CONSTRUCTION

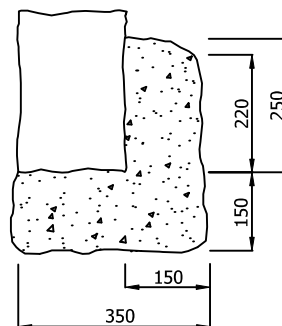

Granite or stone kerb
KERB TYPE K CONSTRUCTION

NOTES

1. All dimensions are in millimetres.
2. Kerb face dimension to be 125mm or as instructed otherwise.
3. Foundation and backing concrete to be mix ST3.
4. Where Kerbing is to be laid to a radius of 12m or less, then radius kerbs shall be used to radii shown in BSEN 1340:2003.
5. Expansion and contraction joints, drainage holes or pipes through concrete are as described in Appendix 11/1.
6. Kerbs are to be laid with a 2-4mm gap between units, unless stated otherwise in manufacturer specification.
7. The location of quadrants, dropper kerbs and other special units are as shown on the Drawings, and shall be considered part of the predominant adjoining kerb "type" for measurement purposes.
8. Thickness and extent of sub-base under kerb foundations is as shown to the outlines stated in the Contract.
9. Kerbs shall be manufactured by a wet press process and shall comply with BS EN 1340:2003.
10. Bedding mortar not required if wet laying whilst concrete is still fresh (to be agreed with supervisor).
11. Installation of Kerbs referenced in this drawing is for maintenance and replacement works only unless agreed with supervising engineer.
12. If other standard kerb types are required their backing and foundation to be based on the most appropriate detail from this drawing. e.g. HB1 Kerb as Diagram 1 but backing to be 230.

Rev	Detail	By	Date
Revisions			
Original Version		Preliminary	
Drawn: RS		For comment	
Design: RS		For tender	
Date: November 2019		For construction	✓
		As constructed	
		Other	

Checked by:-	Digitally signed by Simon Cartledge Date: 2019.11.05 09:29:55 Z
--------------	--

Approved by:- (Drawing NOT approved if this box is empty)	Digitally signed by Mike Smith Date: 2019.11.05 09:52:26 Z
---	---



--

Project Name	Highway Works Details Series 1100
Drawing Title	Kerbing Details

Grid reference :	
Original Drawing Size : A4	Dimensions : mm
Scale : NTS	Copyright © Amey SCC

Drawing No	Rev
11.02	C1

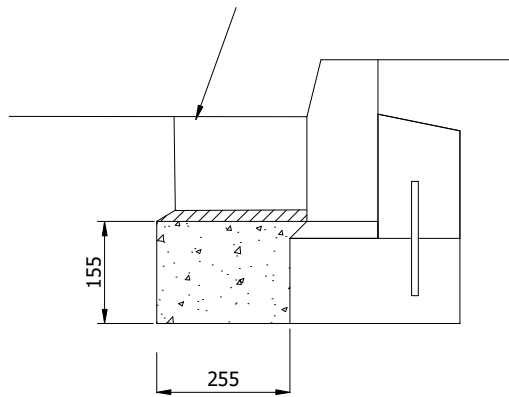
Precast Concrete Channel Type CS1



SQUARE CHANNEL
Type CS1

Precast Concrete Channel Type CS2

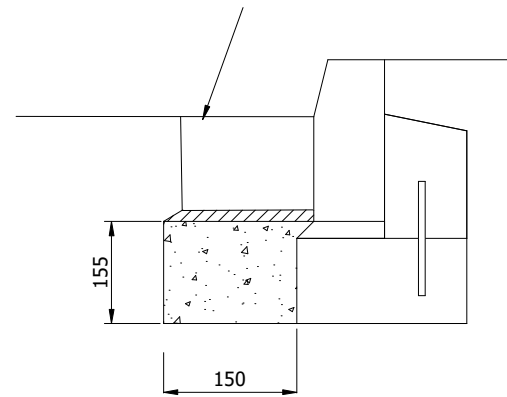

SQUARE CHANNEL
Type CS2

KERB TYPE K7, K8, T8 OR T9 CONSTRUCTION

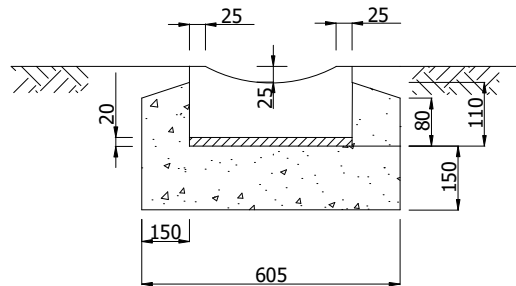

DISHED CHANNEL BLOCKS
Type CD 1 90 x 305

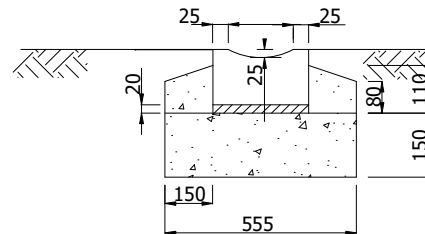

DISHED CHANNEL BLOCKS
Type CD 2 125 x 255

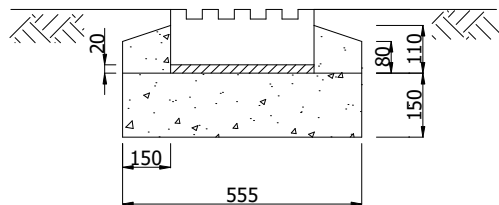

CHANNEL BLOCKS
Type CD 3

NOTES

1. ALL DIMENSIONS ARE IN MILLIMETRES
2. Foundation and backing concrete to be ST3
3. Channels to be hydraulically pressed.
4. Channel to be bedded on Designation (i) mortar (Clause 2404)
5. Where kerbing is shown to be laid to a radius of 12m or less, then radius channels shall be used to radius shown from BSEN 1340:2003
6. Channels are to be laid with a 2-4mm gap between units, unless stated otherwise in manufacturer specification.
7. For kerbing details refer to HWD 11.01

Rev	Detail	By	Date
Revisions			

Original Version	Preliminary	
Drawn: RS	For comment	
Design: RS	For tender	
	For construction	✓
	As constructed	
Date: May 2019	Other	

Checked by:-	Digitally signed by Neil Cook Date: 2019.09.02 11:26:11 +01'00'
--------------	---

Approved by:- (Drawing NOT approved if this box is empty)	Digitally signed by Mike Smith Date: 2019.09.06 11:04:19 +01'00'
---	---

--

www.staffordshire.gov.uk www.amey.co.uk

Project Name	Highway Works Details Series 1100
Drawing Title	Precast Concrete Channels

Grid reference :	
Original Drawing Size : A4	Dimensions : mm
Scale : NTS	Copyright © Amey SCC

Drawing No	Rev
11.03	C0

Precast concrete kerbing 125x255 Type HB2 or SP or TL or TR (as described in the Contract)

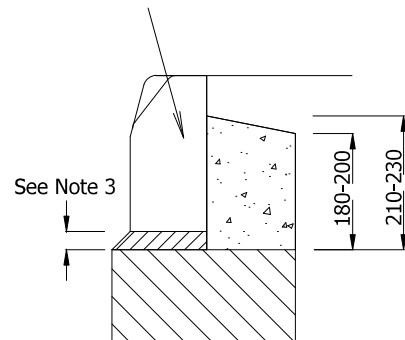

Existing foundation

KERB TYPE K11, K12, T14 OR T15 CONSTRUCTION

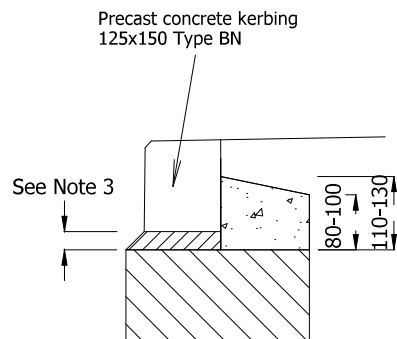

Existing foundation

KERB TYPE K13 CONSTRUCTION

Precast concrete dropper kerbing Type DL1 or DR1 or DL2 or DR2 (as described in the Contract)

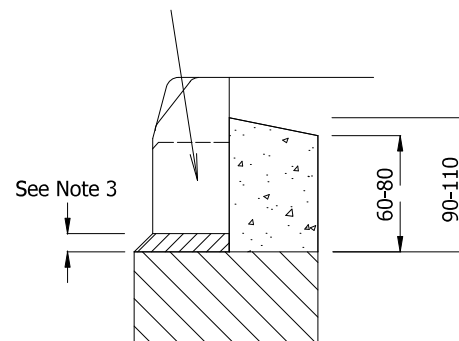

Existing foundation

KERB TYPE T16, T17, T18 OR T19 CONSTRUCTION

NOTES

1. All dimensions are in millimetres.
2. Kerb face dimension to be 125mm or as instructed otherwise.
3. Backing concrete to be mix ST3.
4. Kerb bedding dependent on bed thickness
 - 4.1. 20-40mm designation (i) mortar (Clause 2404)
 - 4.2. 40-100mm P300 concrete
 - 4.3. 100+ mm ST3 concrete
5. Where kerbing is to be laid to a radius of 12m or less then radius kerbs shall be used to radius shown from BS EN 1340:2003.
6. Kerbs are to be laid with a 2-4mm gap between units, unless stated otherwise in manufacturer specification.
7. Installation of Kerbs referenced in this drawing is for maintenance and replacement works only.

Rev	Detail	By	Date
Revisions			

Original Version	Preliminary	
Drawn: RS	For comment	
Design: RS	For tender	
	For construction	✓
	As constructed	
Date: Aug 2019	Other	

Checked by:-	Digitally signed by Neil Cook Date: 2019.10.22 09:04:01 +01'00'
--------------	--

Approved by:- (Drawing NOT approved if this box is empty)	Digitally signed by Mike Smith Date: 2019.10.24 03:37:38 +01'00'
---	---



--

www.staffordshire.gov.uk www.amey.co.uk

Project Name	Highway Works Details Series 1100
Drawing Title	Kerbing Details on Existing Foundations

Grid reference :	
Original Drawing Size : A4	Dimensions : mm
Scale : NTS	Copyright © Amey SCC

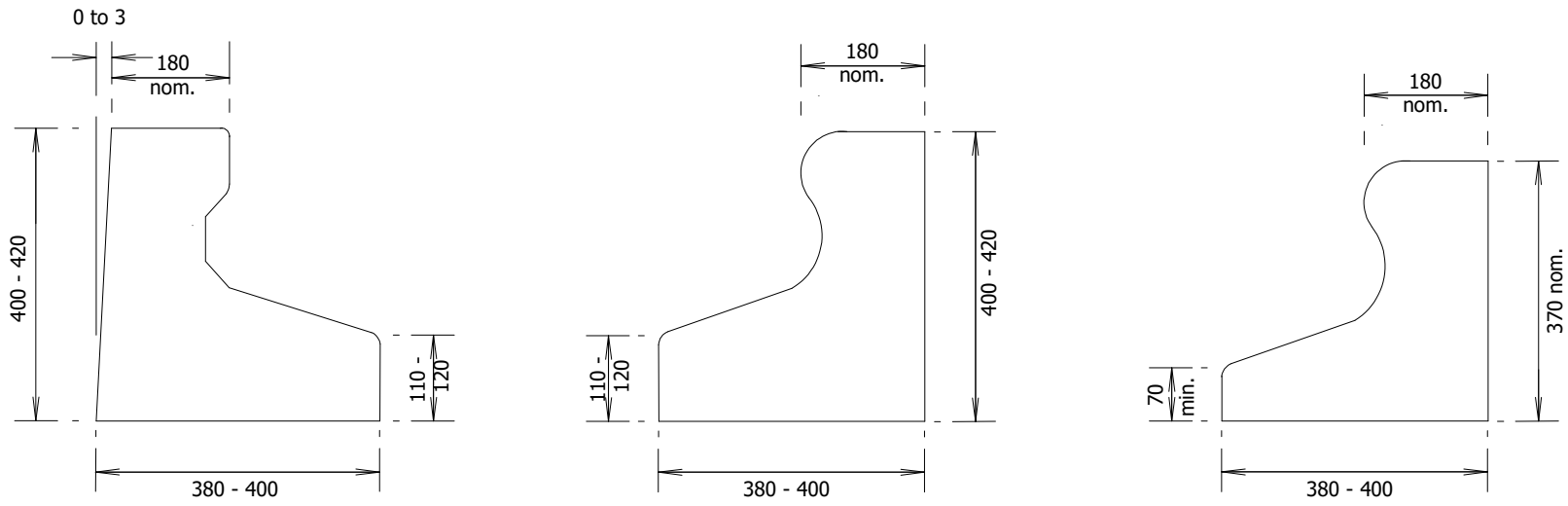
Drawing No	Rev
11.04	C0



(angular faced) Standard Carriageway Designs:- (curved faced) Reduced Height Design

TYPICAL PROFILES OF HIGH CONTAINMENT KERB SYSTEMS

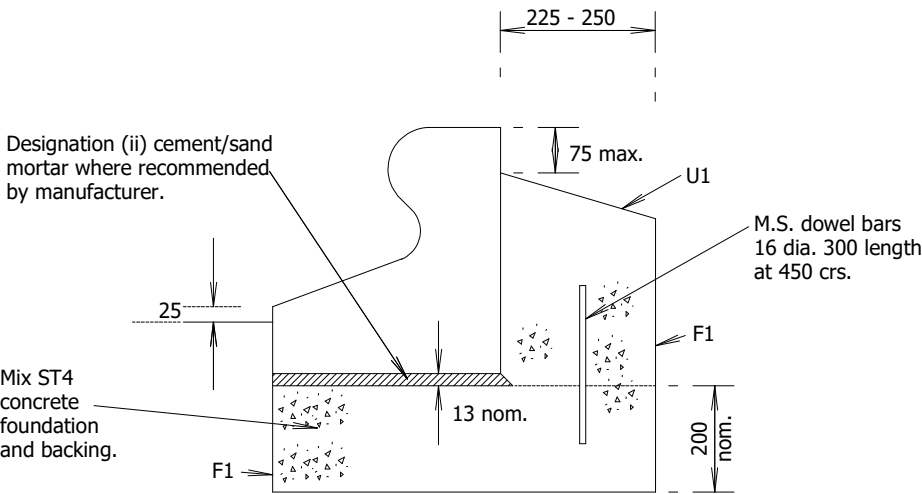

TYPICAL INSTALLATION DETAILS

- NOTES
1. All dimensions are in millimetres
 2. These kerb systems shall be Contractor-designed features.
 3. Reduced-height designs shall be used only in locations required by the Contract.
 4. Installation details may be location specific, see requirements in the contract.
 5. Kerbs are to be laid with a gap between units in accordance with the manufacturer's specification.

Rev	Detail	By	Date
Revisions			
Original Version		Preliminary	
Drawn: RS		For comment	
Design: RS		For tender	
		For construction	✓
		As constructed	
Date: June 2019		Other	

Checked by:-
Digitally signed by Neil Cook
Date: 2019.09.02 11:32:38 +01'00'

Approved by:- (Drawing NOT approved if this box is empty)
Digitally signed by Mike Smith
Date: 2019.09.06 11:07:38 +01'00'

Staffordshire County Council
working with amey
www.staffordshire.gov.uk www.amey.co.uk

Project Name Highway Works Details Series 1100	
Drawing Title Precast Concrete Kerbing - High Containment System	
Grid reference :	
Original Drawing Size : A4	Dimensions : mm
Scale : NTS	Copyright © Amey SCC
Drawing No 11.05	Rev C0

Precast Concrete edging
(Types ER and dimensions as
described in the Contract)

Precast Concrete edging
(Types EBN and dimensions
as described in the Contract)

Precast Concrete edging
(Types EF and dimensions as
described in the Contract)

Footway or paved area construction
as described in the scheme specific Works
Information.

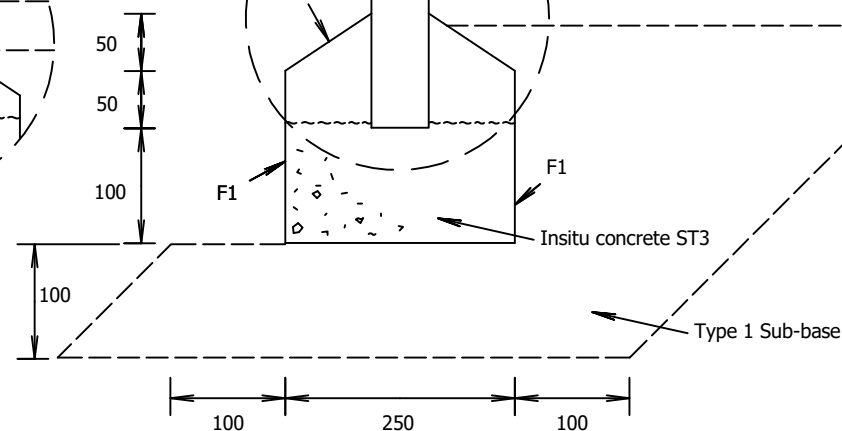

EDGING TYPE CONSTRUCTION

Construction in footway or paved area with
bedding into foundation while concrete is workable

NOTES

1. All dimensions are in millimetres.
2. Should the Contractor wish to lay edgings on a mortar bed the foundation shall be laid to allow for a 12 thick designation (i) mortar bed.
3. Foundation, fronting and backing concrete to be mix ST3.
4. Backing concrete shall be continuous. Fronting concrete shall be sufficient to support the edgings at the ends and joints during construction of adjacent footway or paved area.
5. Orientation of edging sections to Type EBN shall be as described in the Contract for each application.
6. Edgings are to be laid with a 2-4mm gap between units, unless stated otherwise in manufacturer specification.
7. Edgings shall be manufactured by a wet press process and shall comply with BSEN 1340:2003

Rev	Detail	By	Date
Revisions			

Original Version	Preliminary	
Drawn: RS	For comment	
Design: RS	For tender	
	For construction	✓
	As constructed	
Date: June 2019	Other	

Checked by:-	Digitally signed by Neil Cook Date: 2019.09.10 15:17:37 +01'00'
--------------	--

Approved by:- (Drawing NOT approved if this box is empty)	Digitally signed by Mike Smith Date: 2019.10.24 03:48:46 +01'00'
---	---

 working with 
www.staffordshire.gov.uk www.amey.co.uk

Project Name
Highway Works Details Series 1100
Drawing Title
Precast Concrete Edging

Grid reference :	
Original Drawing Size : A4	Dimensions : mm
Scale : NTS	Copyright © Amey SCC

Drawing No	Rev
11.11	C0

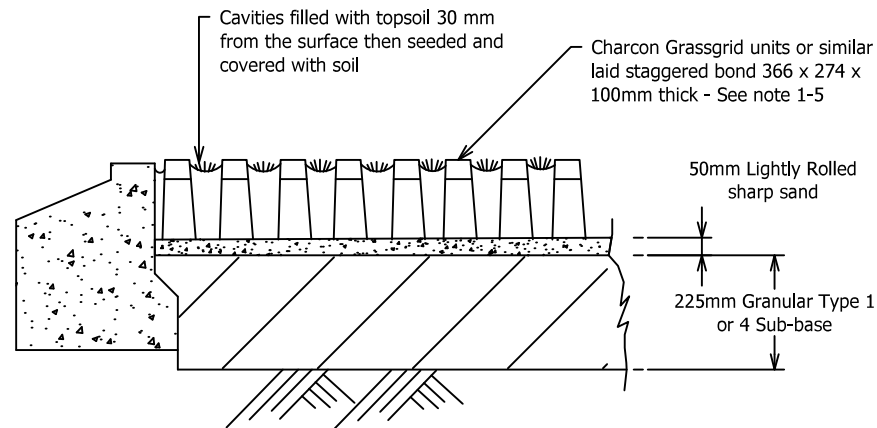

GRASSGRID PAVING

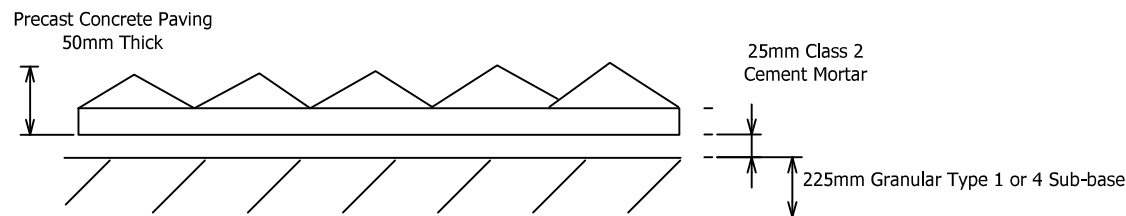

DETERRENT PAVING

NOTES

1. A layer of sharp sand 50mm thick should be placed over sub base screeded then lightly rolled to form bedding layer.
2. Grassgrid paving to be constructed as per appendix 11/1 footway type 8.
3. Deterrent paving to be constructed as per appendix 11/1 footway type 5, to 'light vehicle' foundation thickness.
4. Concrete to have compressive strength class 28/35 in accordance with BS EN 1339:2003. As stated in CI 1109.
5. The Grassgrid units should be laid in rows preferably within a restrained area. The units maybe laid using a staggered bond to provide increased structural integrity.
6. The Laid rows should be tamped with a mallet to bed them into the sand. Not recommended on unstable slopes in excess of 45
7. The cavities between the castellations should be filled with a good quality weed free friable soil to within 30mm of the surface.
8. Grass seed mixture shall be as per appendix 30/5

C2	Updated to Staffordshire County Council Highway Base Specification v2.5	KK	29/05/2024
C1	Grassgrid paving topsoil reference amended from 30m to 30mm.	MM	31/10/2022
Rev	Detail	By	Date

Revisions

Original Version	Preliminary	
Drawn: RS	For comment	
Design: RS	For tender	
	For construction	✓
	As constructed	
Date: Aug 2019	Other	

Mohankumar, Maresh (Place) Digitally signed by Mohankumar, Maresh (Place)
Date: 2024.05.29 09:38:19 +01'00'

Michael Smith Digitally signed by Smith, Michael S (Place)
Date: 2024.06.04 09:50:53 +01'00'

Staffordshire County Council
working with Amey
www.staffordshire.gov.uk www.amey.co.uk

Project Name
Highway Works Details
Series 1100

Drawing Title
Hard Landscape Grassgrid
and Deterrent Paving

Grid reference :	
Original Drawing Size : A4	Dimensions : mm
Scale : As Shown	Copyright © Amey SCC

Drawing No 11.34	Rev C2
---------------------	-----------

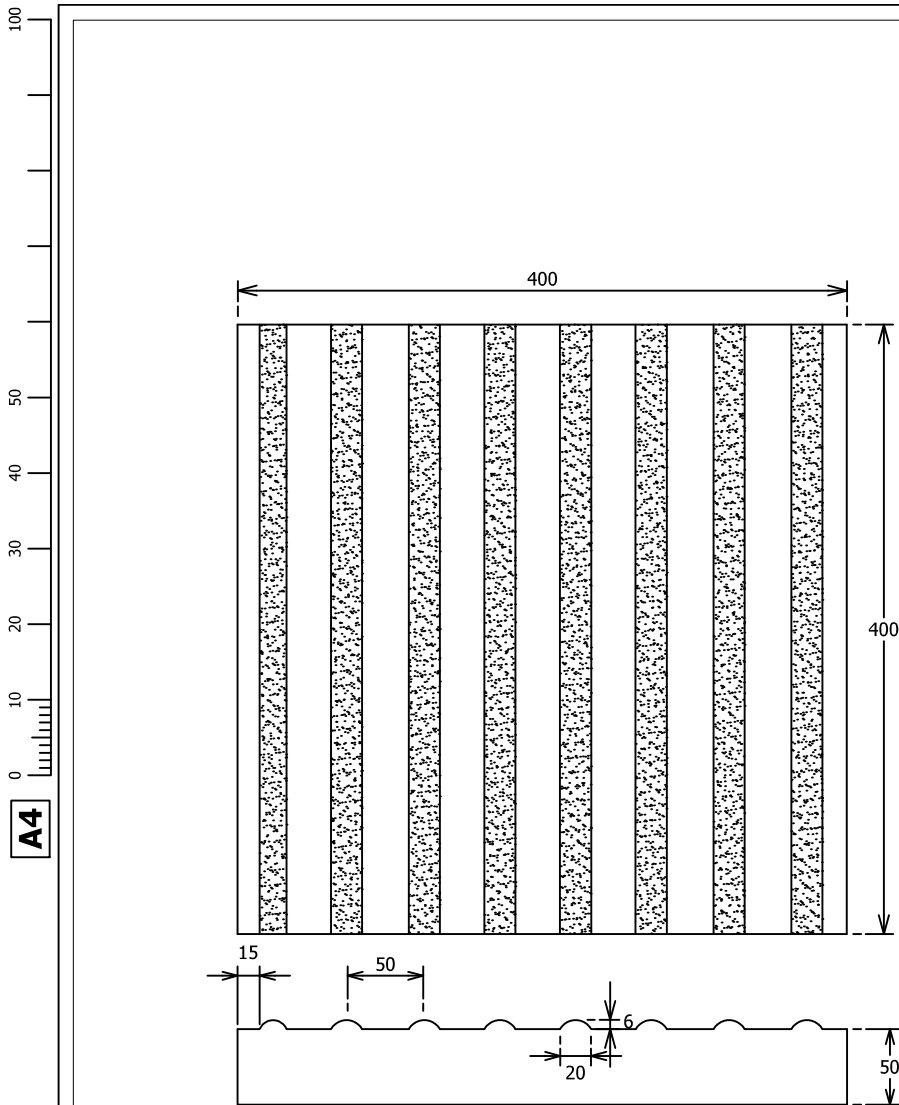

Fig.1 Corduroy Hazard Warning Paving

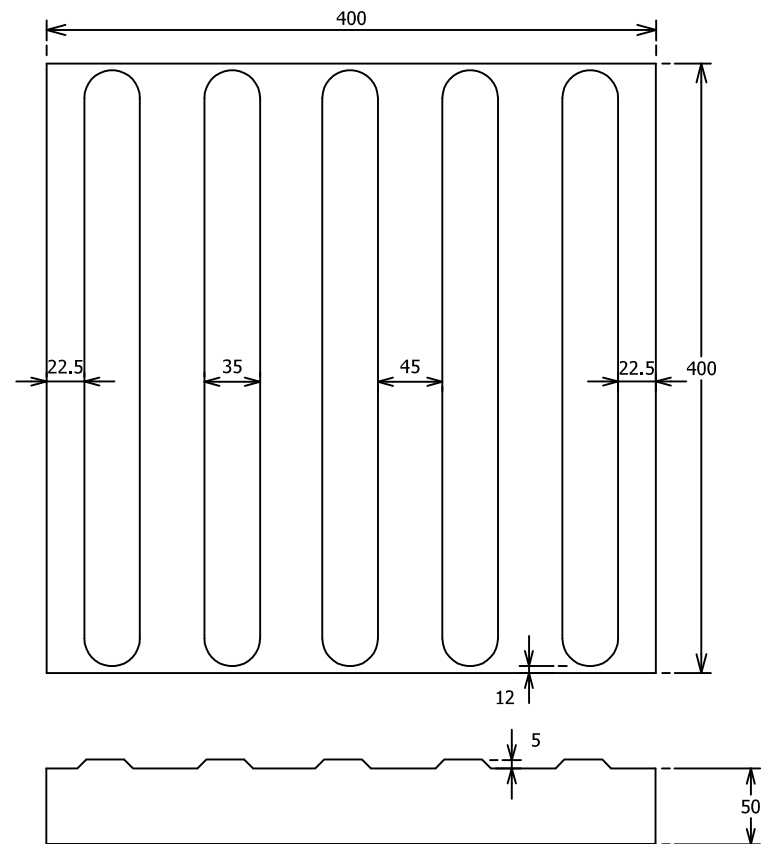

Fig.2 Directional Guidance Paving

NOTES

1. All dimensions are in millimetres.
2. Areas and laying orientations are shown on layout drawings.
3. Colour shall be as per guidance in appendix 11/1.
4. Fabrication and paved area specifications are described in Appendix 11/1.
5. Pavings shall comply with cl. 1104 of MCHW.
6. To be used in accordance with 'Guidance on the use of tactile paving surfaces'.
7. Bedding requirements as per appendix 11/1 footway type 5.

KEY



Raised Ribs

C1	Updated to Staffordshire County Council Highways Base Specification v2.5	KK	07/05/2024
Rev	Detail	By	Date
Revisions			
Original Version		Preliminary	
Drawn: DH		For comment	
Design: DH		For tender	
		For construction	✓
		As constructed	
Date: May 2019		Other	

Checked by:-

Mohankumar, Mahesh (Place) Digitally signed by Mohankumar, Mahesh (Place)
Date: 2024.06.04 10:01:38 +01'00'

Approved by:- (Drawing NOT approved if this box is empty)

Michael Smith Digitally signed by Smith, Michael S (Place)
Date: 2024.06.04 13:19:37 +01'00'



Project Name	Highway Works Details Series 1100
Drawing Title	Precast Concrete Tactile Paving Types
Grid reference :	
Original Drawing Size : A4	Dimensions : mm
Scale : Not to Scale	Copyright © Amey SCC
Drawing No	Rev
11.35	C1

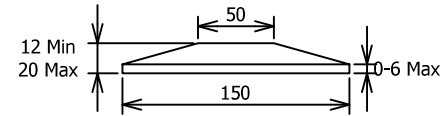
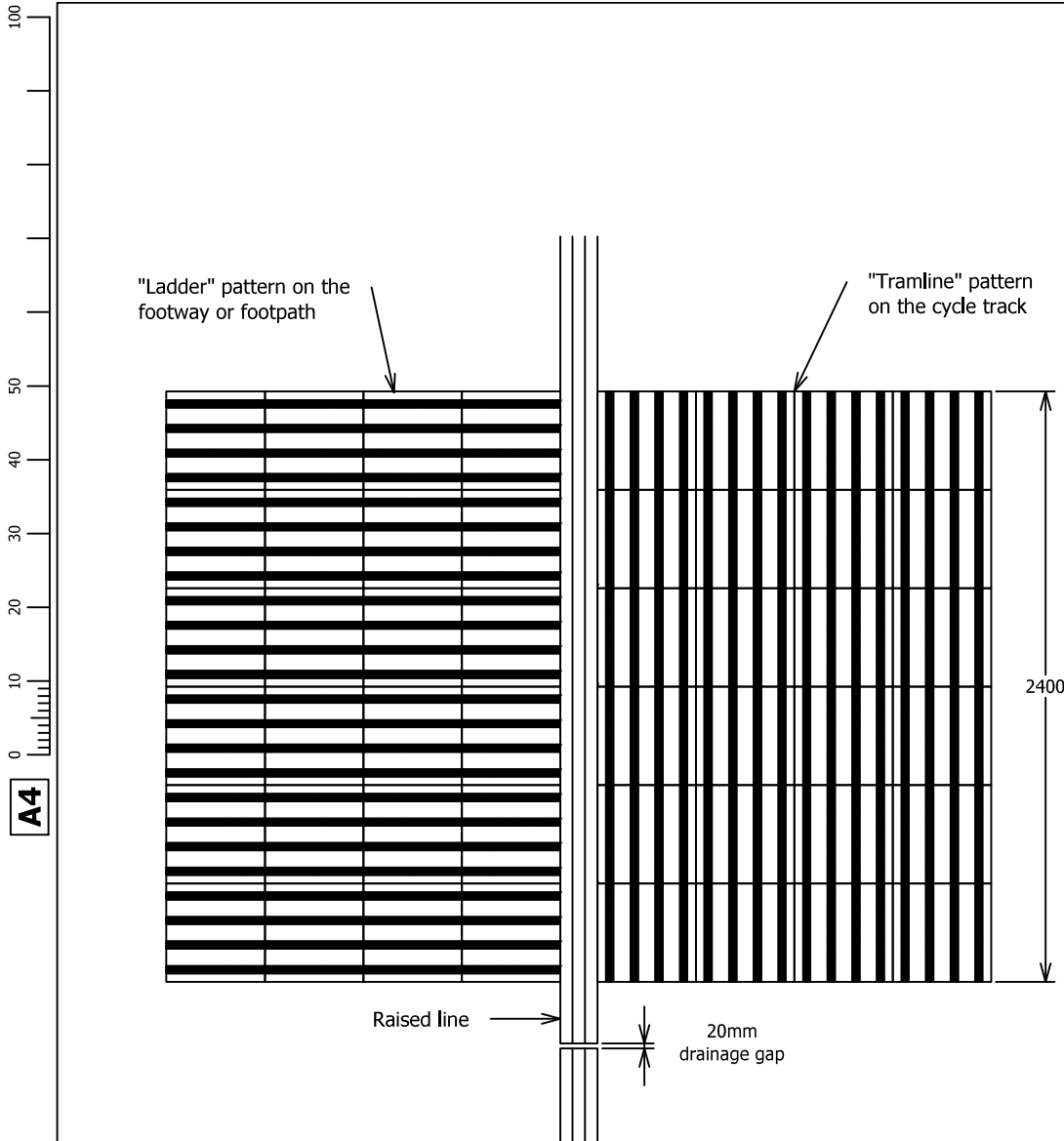

Cross Section of Raised Line

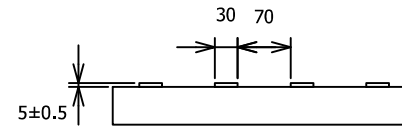

Cross Section of Tramline

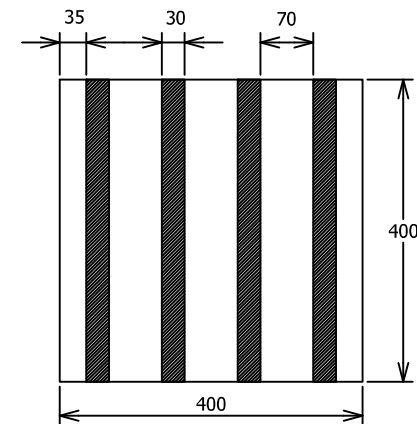

Tactile Paving Module

NOTES

1. All dimensions are in millimetres.
2. Fabrication and paved area specifications are described in Appendix 11/1.
3. Pavings shall comply with cl. 1104 of MCHW.
4. Raised line delineator strip to diag: 1049.1 of the Traffic Signs Regulations and General Directions 2016 and all subsequent amendments.
5. To be used in accordance with 'Guidance on the use of tactile paving surfaces'.
6. Bedding requirements as per appendix 11/1 footway type 5

C3	Updated to Staffordshire County Council Base Specification v2.5	KK	07/05/2024
C2	Dimension of the raised central road marking amended to 20mm	MM	31/10/2022
C1	Drawing number was incorrect - amended to 11.36	MM	11/08/2022
Rev	Detail	By	Date

Revisions

Original Version	Preliminary	
Drawn: DH	For comment	
Design: DH	For tender	
	For construction	✓
	As constructed	
Date: May 2019	Other	

Checked by:-	
Mohankumar, Mahesh (Place)	<small>Digitally signed by Mohankumar, Mahesh (Place) Date: 2024.05.22 14:28:31 +01'00'</small>

Approved by:- (Drawing NOT approved if this box is empty)	
Michael Smith	<small>Digitally signed by Smith, Michael S (Place) Date: 2024.06.04 13:21:11 +01'00'</small>



Staffordshire
County Council



working with
Amey

www.staffordshire.gov.uk

www.amey.co.uk

Project Name	Highway Works Details Series 1100
Drawing Title	Precast Concrete Cycleway Tactile Paving

Grid reference :	
Original Drawing Size : A4	Dimensions : mm
Scale : 1:5	Copyright © Amey SCC

Drawing No	Rev
11.36	C3

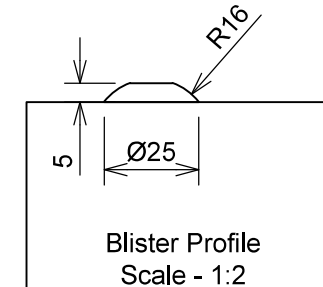
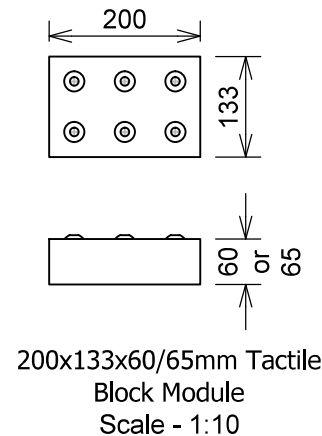
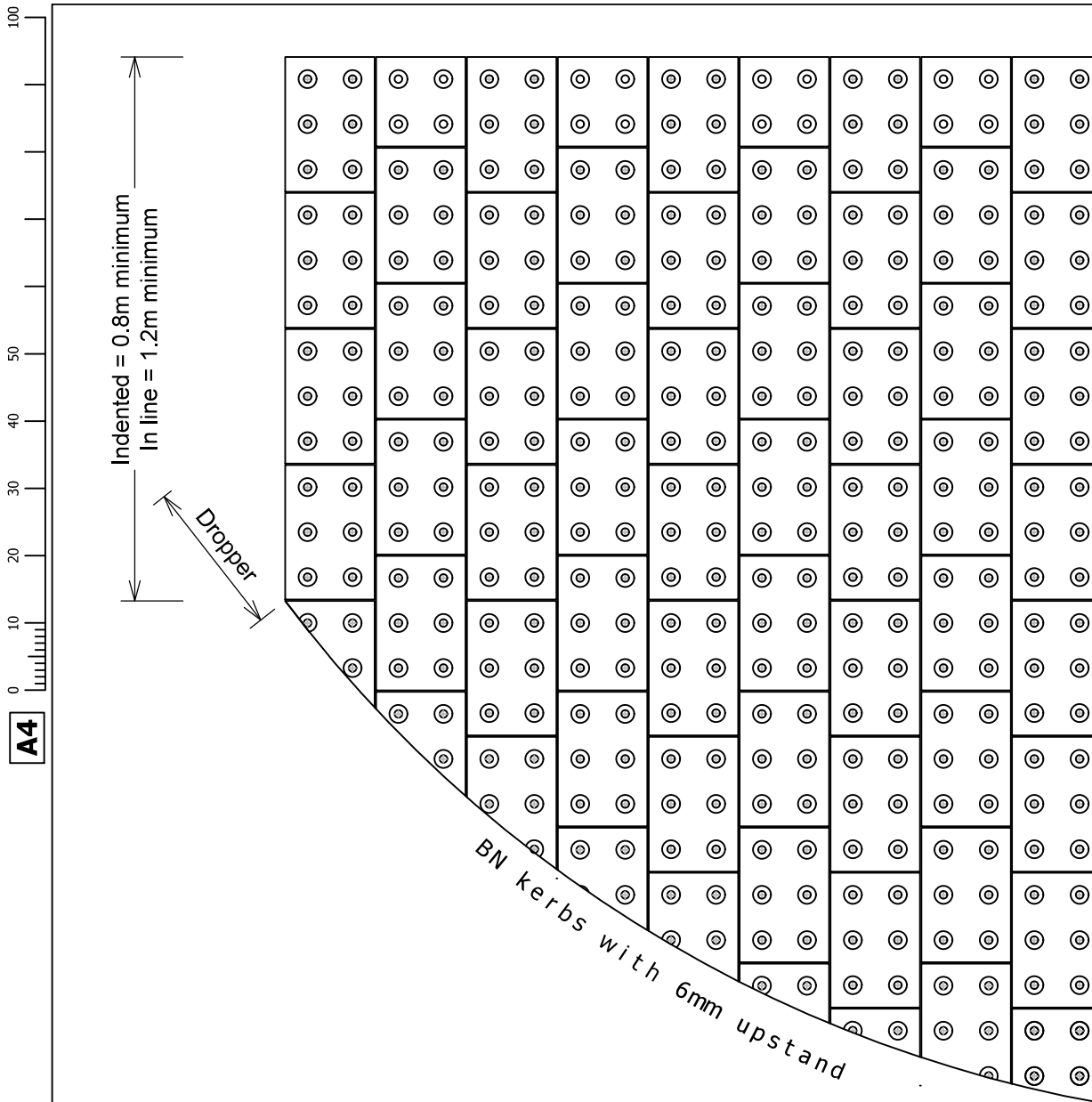

- NOTES**
1. All dimensions in millimeters.
 2. Bedding requirements as per appendix 11/1 footway type 4.
 3. Blisters to line through horizontally and vertically.
 4. 2mm joint between all blocks and kerbs and filled with kiln dried sand.
 5. BN kerbs to the exact width of tactiles.
 6. Adjust blocks at radius to minimise the use of small pieces behind kerbs.
 7. Blocks may be laid as shown or in herringbone bond.
 8. Colour shall be as per guidance in appendix 11/1.
 9. Gradient across tactiles shall not exceed 8% (approx. 1 in 12)
 10. To be used in accordance with 'Guidance on the use of tactile paving surfaces'
 11. No block shall be cut less than 25% of its original size.

C2	Additional note (11) added	KK	20/01/2025
C1	Updated to Staffordshire County Council Highway Base Specification v2.5	KK	07/05/2024
Rev	Detail	By	Date
Revisions			

Original Version	Preliminary	
Drawn: DH	For comment	
Design: DH	For tender	
	For construction	✓
	As constructed	
Date: May 2019	Other	

Checked by:-	
Mohankumar, Mahesh (Place)	Digitally signed by Mohankumar, Mahesh (Place) Date: 2025.02.05 09:19:45 Z

Approved by:- (Drawing NOT approved if this box is empty)	
Michael Smith	Digitally signed by Smith, Michael S (Place) Date: 2025.03.10 10:57:54 Z

 Staffordshire County Council working with Amey <small>www.staffordshire.gov.uk www.amey.co.uk</small>

Project Name	Highway Works Details Series 1100
Drawing Title	Precast Concrete Blister Tactile Blocks

Grid reference :	
Original Drawing Size : A4	Dimensions : mm
Scale : As shown	Copyright © Amey SCC

Drawing No	Rev
11.37	C2

BLISTER TACTILE BLOCKS FOR PEDESTRIAN CROSSINGS
 200x133mm Blocks (60 or 65mm depth as per suppliers standard units)
 Scale - 1:10

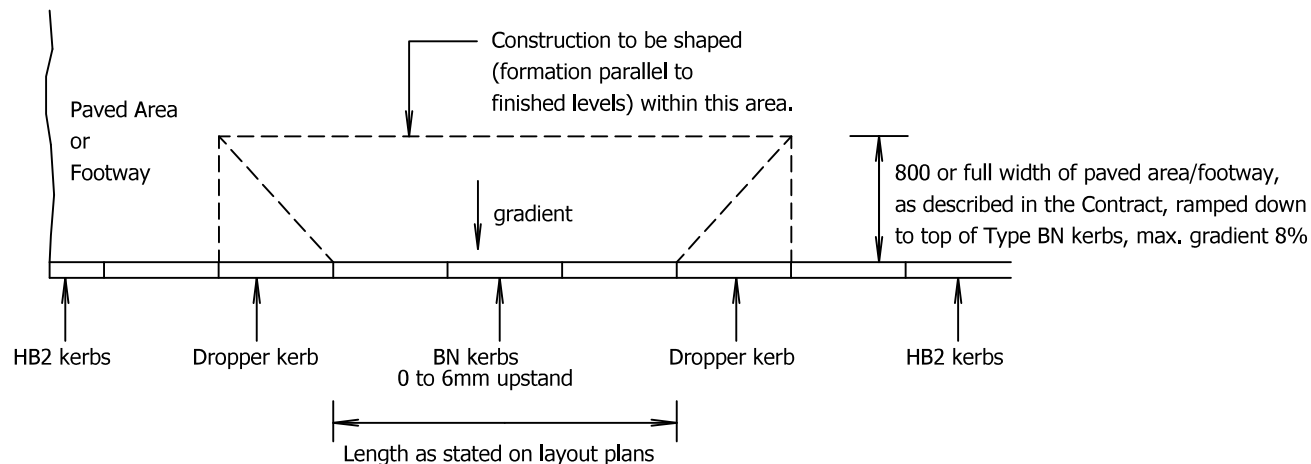

DIAGRAM 1 - DROPPED KERBS AT PEDESTRIAN CROSSING-FACILITY (UNCONTROLLED)

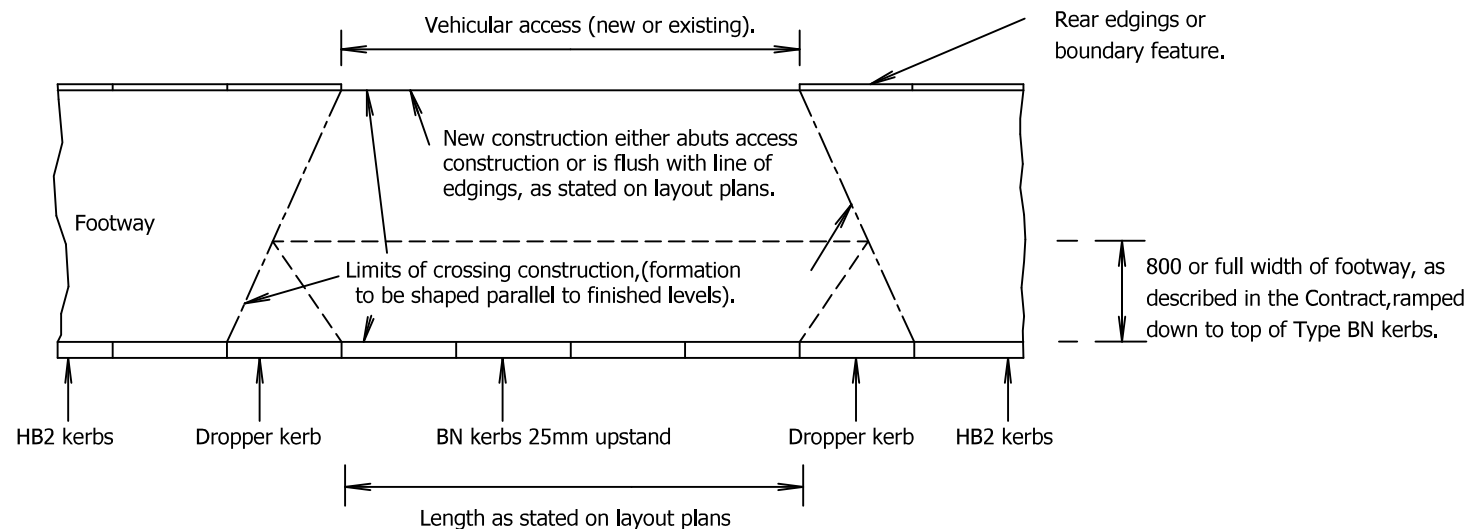

DIAGRAM 2 - Dropped kerbs at vehicular crossing-facility

NOTES

1. All dimensions are in millimetres.
2. Kerb construction to be in accordance with Highway Works Detail 11.01.
3. Dropper kerbs are included in measured lengths of Type HB2 kerbs.
4. Cut kerbs are not permitted within lengths of Type BN kerbs.
5. Setting-out points for changes in kerb types shall be identified on kerbing layout plans.
6. Alignment of back of footway or paved area is not depressed unless otherwise stated in the Contract.
7. Layouts of tactile paved surfaces to pedestrian crossing approaches and refuges are described on layout drawings.
8. Footway and cycleway constructions are as described in appendix 11/1.
9. Where existing paved surfaces are to be excavated, vertical faces shall be saw cut and painted with bond coat or approved edge sealant and surfaces reinstated as described in Appendix 7/2 and 7/4
10. Diagram 2 to be read in conjunction with Highway Works Detail 11.45
11. Works at highway boundary to be as described in Appendix 1/15.

C1	Updated to Staffordshire County Council Highway Base Specification v2.5	KK	07/05/2024
Rev	Detail	By	Date
Revisions			

Original Version	Preliminary	
Drawn: RS	For comment	
Design: RS	For tender	
	For construction	✓
	As constructed	
Date: Aug 2019	Other	

Checked by:- Mohankumar, Mahesh (Place)	Digitally signed by Mohankumar, Mahesh (Place) Date: 2024.05.17 14:46:23 +01'00'
---	---

Approved by:- (Drawing NOT approved if this box is empty) Michael Smith (Place)	Digitally signed by Smith, Michael S (Place) Date: 2024.06.04 13:32:26 +01'00'
---	---

 Staffordshire County Council working with Amey www.staffordshire.gov.uk www.amey.co.uk
--

Project Name Highway Works Details Series 1100
Drawing Title Pedestrian and Vehicular Crossing In Kerbed Footway

Grid reference :	
Original Drawing Size : A4	Dimensions : mm
Scale : NTS	Copyright © Amey SCC

Drawing No 11.41	Rev C1
----------------------------	------------------

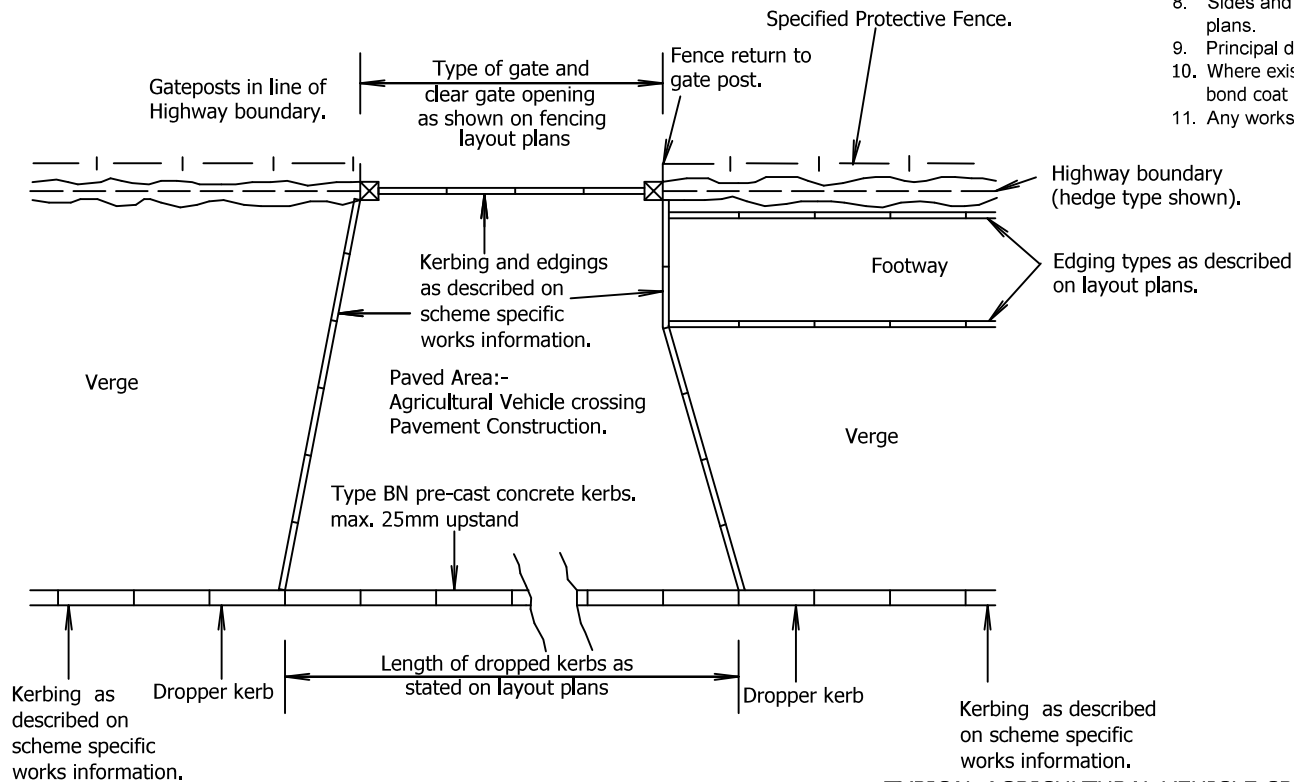

Layout shown for both Verge and Verge & Footway arrangements

TYPICAL AGRICULTURAL VEHICLE CROSSING PAVEMENT CONSTRUCTION SURFACE COURSE

40mm thick SMA 6 surf 100/150 to clause 971 AR

BINDER COURSE

60mm thick AC 20 dense bin rec 100/150 (Enriched) to PD 6691:2015+A1:2016

BASE

130mm thick AC 32 dense base 100/150 rec to PD 6691:2015+A1:2016

SUB-BASE

225mm thick Granular Type 1 or 4

NOTES

1. Field gate type, clear opening, hanging post position, are shown on fencing layout plans and as described in Appendix 1/15 or 3/1.
2. Fence returns to gate posts are as detailed on scheme-specific Drawings.
3. Kerb construction to be in accordance with Highway Works Detail 11.01.
4. Edging construction to be in accordance with Highway Works Detail 11.11.
5. Setting-out points for changes in kerb types are identified on layout plans.
6. Cut kerbs are not permitted within lengths of Type BN kerbs.
7. Heavy vehicle pavement crossing construction as per 11/1 footway type 3.
8. Sides and rear edging of crossing construction are of kerbs or edgings, as specified on layout plans.
9. Principal dimensions and profile of each vehicular crossing shall be as described on layout plans.
10. Where existing paved surfaces are to be excavated, vertical faces shall be saw cut and painted with bond coat or approved edge sealant and surfaces reinstated as described in Appendix 7/2 and 7/4
11. Any works to field access beyond Highway boundary are described in Appendix 1/15.

C3	Minor adjustments to HWD layout and formatting	KK	01/08/2024
C2	Updated to Staffordshire County Council Highway Base Specification v2.5	KK	29/05/2024
C1	Amended surface course to 40mm thick SMA 6 surf 100/150	MM	08/09/2022
C0	Original Drawing	RS	23/10/2019
Rev	Detail	By	Date
Revisions			

Original Version	Preliminary	
Drawn: RS	For comment	
Design: RS	For tender	
	For construction	✓
	As constructed	
Date: Aug 19	Other	

Checked by:- Mohankumar, Mahesh (Place)	<small>Digitally signed by Mohankumar, Mahesh (Place) Date: 2024.08.01 10:39:59 +01'00'</small>
---	---

Approved by:- (Drawing NOT approved if this box is empty) <i>Michael Smith</i>	<small>Digitally signed by Smith, Michael S (Place) Date: 2024.08.06 10:51:31 +01'00'</small>
---	---

	
<small>www.staffordshire.gov.uk</small>	<small>www.amey.co.uk</small>

Project Name Highway Works Details Series 1100					
Drawing Title Heavy - Vehicle Crossings In Kerbed Verges					
Grid reference : <table><tr><td>Original Drawing Size : A4</td><td>Dimensions : mm</td></tr><tr><td>Scale : NTS</td><td>Copyright © Amey SCC</td></tr></table>		Original Drawing Size : A4	Dimensions : mm	Scale : NTS	Copyright © Amey SCC
Original Drawing Size : A4	Dimensions : mm				
Scale : NTS	Copyright © Amey SCC				
Drawing No 11.43	Rev C3				

100
50
30
20
10
0
A4

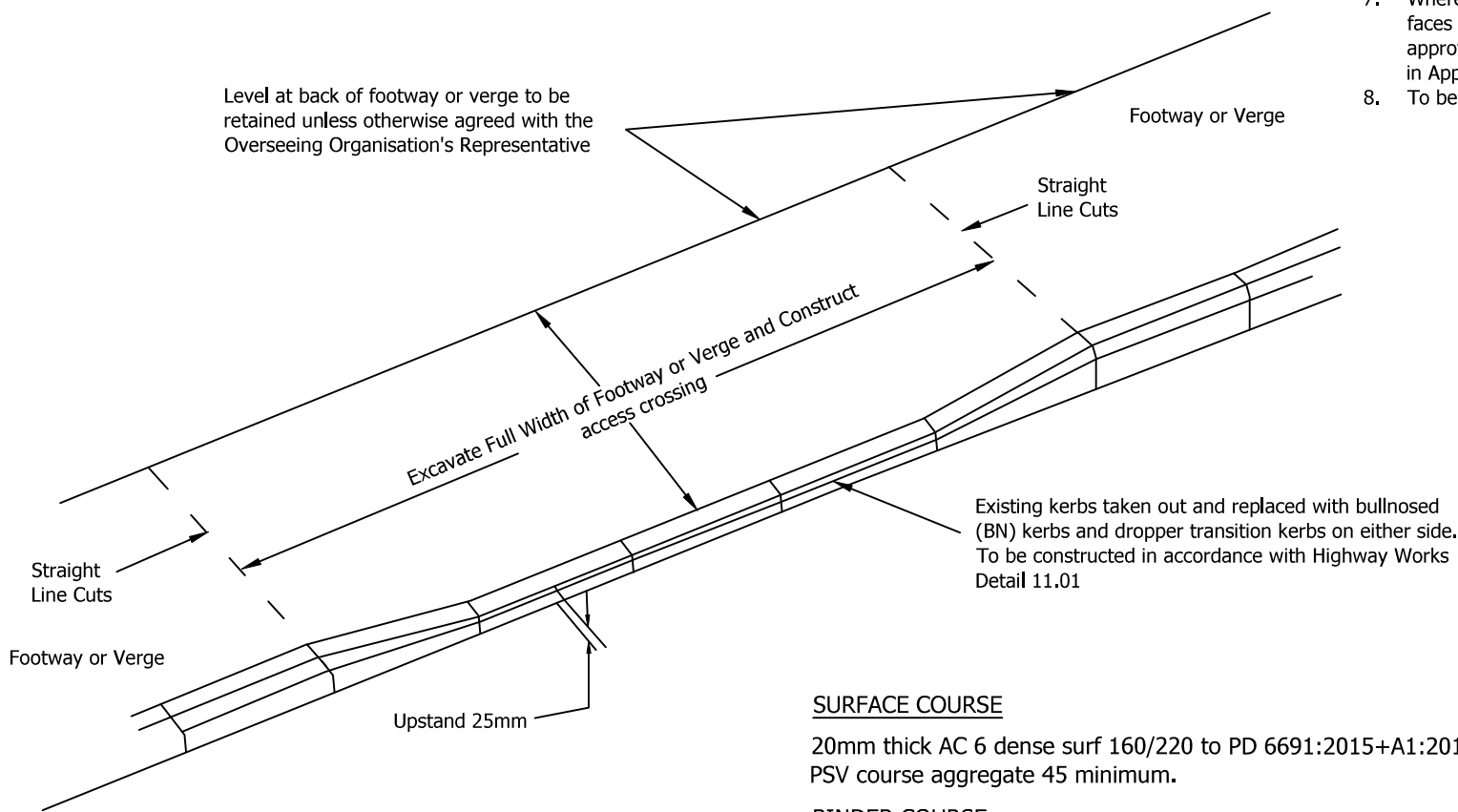

SURFACE COURSE

20mm thick AC 6 dense surf 160/220 to PD 6691:2015+A1:2016
PSV course aggregate 45 minimum.

BINDER COURSE

50mm thick AC 20 dense bin rec 160/220 to PD 6691:2015+A1:2016

SUB-BASE

225mm thick Granular Type 1 or 4

NOTES

1. Kerbing constructed in accordance with Highway Works Detail 11.01
2. Dropper kerbs are included in measured lengths of Type HB2 kerbs.
3. Cut kerbs are not permitted within lengths of Type BN kerbs.
4. Setting-out points for changes in kerb types shall be identified on kerbing layout plans.
5. Alignment of back of footway or paved area is not depressed unless otherwise stated in the Contract.
6. Light-vehicle footway construction as per appendix 11/1 type 2.
7. Where existing paved surfaces are to be excavated, vertical faces shall be saw cut and painted with bond coat or approved edge sealant and surfaces reinstated as described in Appendix 7/2 and 7/4
8. To be read in conjunction with Highway Works Detail 11.41

C1	Updated to Staffordshire County Council Highway Base Specification v2.5	KK	24/05/2024
Rev	Detail	By	Date
Revisions			

Original Version	Preliminary	
Drawn: DH	For comment	
Design: DH	For tender	
	For construction	✓
	As constructed	
Date: April - 2019	Other	

Checked by:-	
Mohankumar, Mahesh (Place)	<small>(Digitally signed by Mohankumar, Mahesh (Place) Date: 2024.05.29 08:47:49 +01'00'</small>

Approved by:- (Drawing NOT approved if this box is empty)	
Michael Smith	<small>(Digitally signed by Smith, Michael S (Place) Date: 2024.06.04 13:35:48 +01'00'</small>

**Staffordshire**
County Council

working with
Amey

www.staffordshire.gov.uk
www.amey.co.uk

Project Name	Highway Works Details Series 1100
Drawing Title	Construction of Typical Light-Vehicle Access Crossing

Grid reference :	
Original Drawing Size : A4	Dimensions : mm
Scale : NTS	Copyright © Amey SCC

Drawing No	Rev
11.45	C1

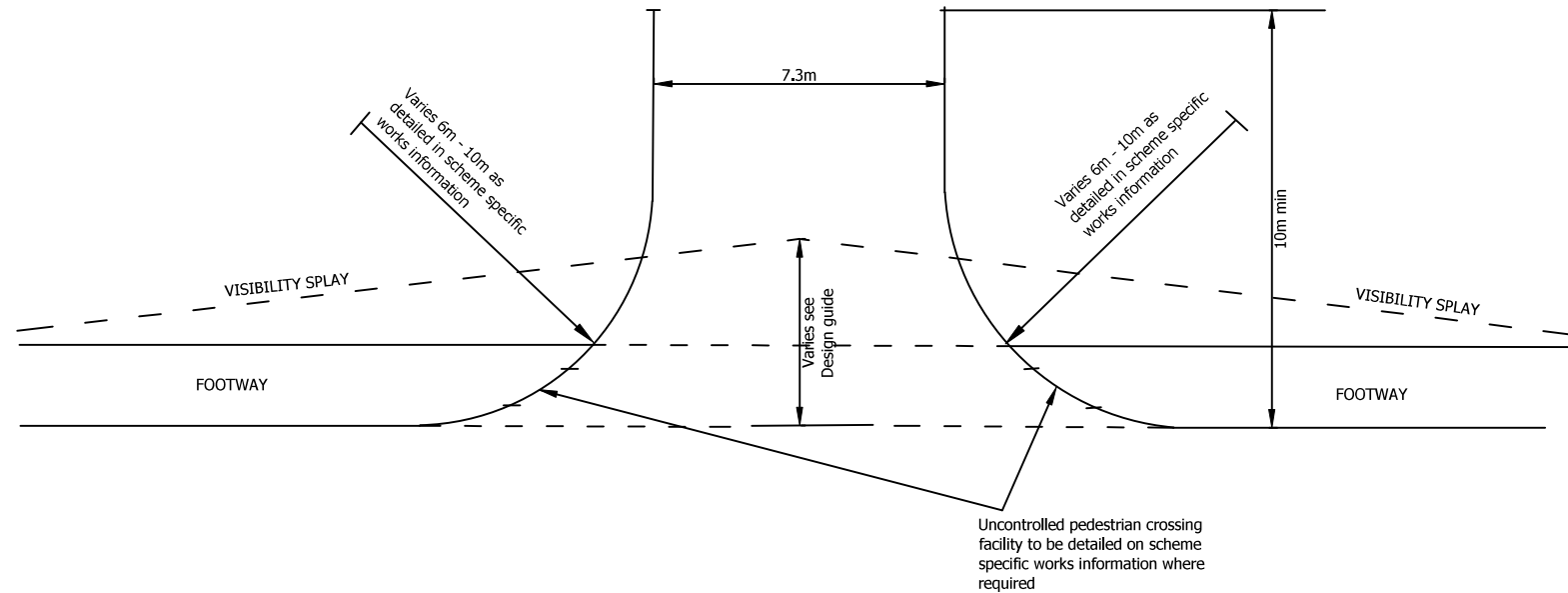

TYPICAL COMMERCIAL ACCESS PAVEMENT CONSTRUCTION

SURFACE COURSE

40mm thick SMA 6 surf 100/150 to clause 971AR

BINDER COURSE

60mm thick AC 20 dense bin rec (Enriched) 100/150 to PD 6691:2015+A1:2016

BASE

130mm thick AC 32 dense base rec 100/150 to PD 6691:2015+A1:2016

SUB-BASE

225mm thick Granular Type 1 or 4 sub-base

NOTES

1. Kerb construction to be in accordance with Highway Works Detail 11.01.
2. Edging construction to be in accordance with Highway Works Detail 11.11.
3. Setting-out points for changes in kerb types are identified on layout plans.
4. Heavy vehicle pavement construction as per appendix 11/1 footway type 3.
5. Pedestrian crossing facilities shall be as described on layout plans.
6. Principal dimensions and profile shall be as described on scheme specific information.
7. Where existing paved surfaces are to be excavated, vertical faces shall be saw cut and painted with bond coat or approved edge sealant and surfaces reinstated as described in Appendix 7/2 and 7/4.
8. There shall be no obstructions higher than 600mm within visibility spray.

C2	Updated to Staffordshire County Council Highways Base Specification v2.5	KK	24/05/2024
C1	Amended surface course from 10mm SMA to 6mm SMA	MM	25/04/2023
Rev	Detail	By	Date

Revisions

Original Version	Preliminary	
Drawn: DH	For comment	
Design: DH	For tender	
	For construction	✓
	As constructed	
Date: April - 2019	Other	

Checked by:-	
Mohankumar, Mahesh (Place)	Digitally signed by Mohankumar, Mahesh (Place) Date: 2024.05.29 08:51:09 +01'00'

Approved by:- (Drawing NOT approved if this box is empty)	
Michael Smith (Place)	Digitally signed by Smith, Michael S (Place) Date: 2024.06.04 13:36:42 +01'00'



Project Name	Highway Works Details Series 1100
Drawing Title	Heavy - Vehicle Crossing on Classified Roads

Grid reference :	
Original Drawing Size : A4	Dimensions : As shown
Scale : NTS	Copyright © Amey SCC

Drawing No	Rev
11.46	C2

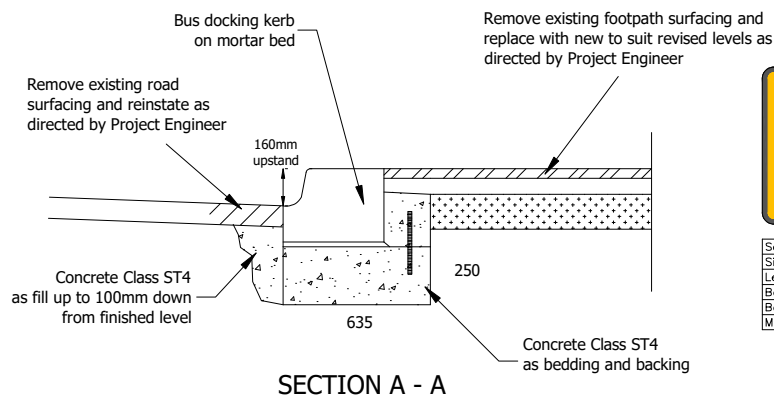
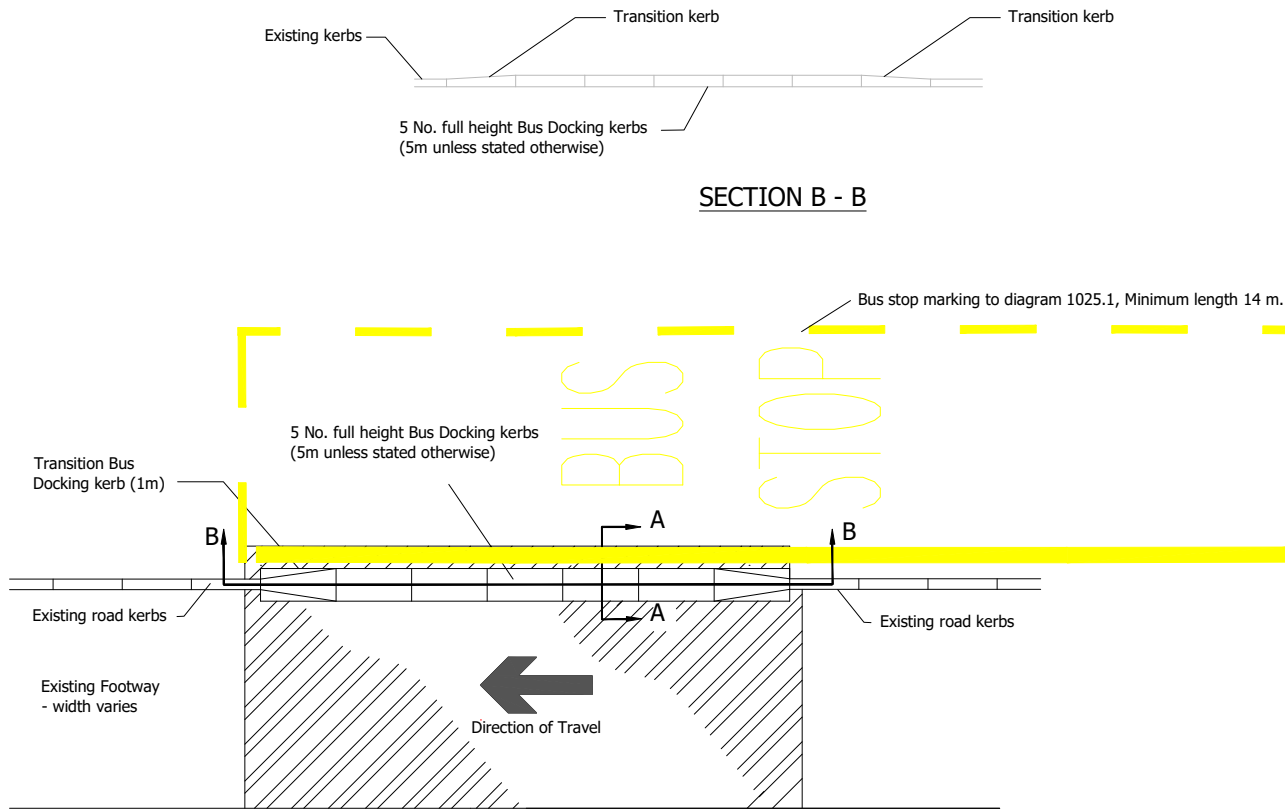

Scheme Ref. bus stop details			
Sign Ref. 974-a	x-height	20.0	
Letter colour	BLACK	SIGN FACE	
Background	YELLOW	Width	290mm
Border	BLACK	Height	205mm
Material	Class RA2 (12899-1:2007)	Area	0.06sq.m



Scheme Ref. bus stop details			
Sign Ref. 975-a	x-height	20.0	
Letter colour	BLACK	SIGN FACE	
Background	YELLOW	Width	290mm
Border	BLACK	Height	245mm
Material	Class RA2 (12899-1:2007)	Area	0.07sq.m

NOTES

1. Dimensions are in millimetres unless otherwise shown
2. Main surfacing to bus stops: footway construction to standard Highways Spec.
3. Bus Stop Flag and sign to be erected on the same post.
4. Where location is Stop Over for bus drivers to wait, omit word "STOP" from Marking and replace with "STAND". Use sign reference 975-a at these locations, sign ref. 974-a to be used at all other locations.
5. Where shelters are to be installed their positioning is to be detailed on a scheme specific basis.

Rev	Detail	By	Date
Revisions			

Original Version	Preliminary	
Drawn: RS	For comment	
Design: RS	For tender	
	For construction	✓
	As constructed	
Date: April 2019	Other	

Checked by:-	Digitally signed by Sandeep Aheer Date: 2019.08.14 12:38:08 +01'00'
--------------	--

Approved by:- (Drawing NOT approved if this box is empty)	Digitally signed by Mike Smith Date: 2019.08.16 15:31:53 +01'00'
---	---



Project Name	Highway Work Details Series 1100
Drawing Title	Standard Bus Stop Detail: Town Centre Location Bus Route Interchange

Grid reference :	
Original Drawing Size : A4	Dimensions : mm
Scale : Not To Scale	Copyright © Amey

Drawing No	Rev
11.47-1	C0

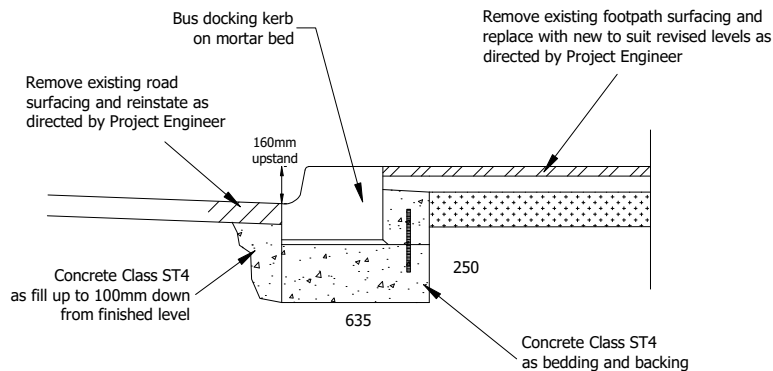
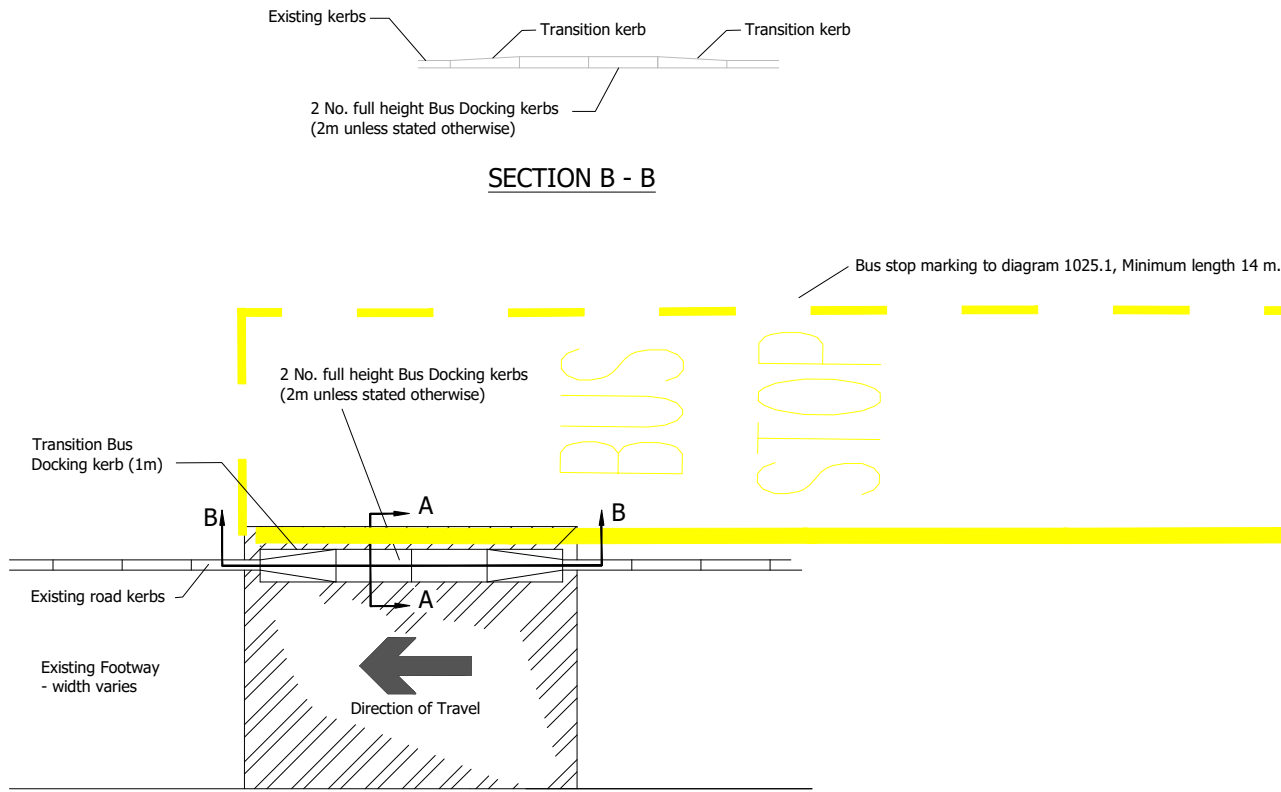

SECTION A - A



Scheme Ref. bus stop details			
Sign	Ref. 974	x-height	20.0
Letter colour	BLACK	SIGN FACE	
Background	YELLOW	Width	290mm
Border	BLACK	Height	220mm
Material	Class RA2 (12B99-1:2007)	Area	0.06sq.m



Scheme Ref. bus stop details			
Sign	Ref. 975	x-height	20.0
Letter colour	BLACK	SIGN FACE	
Background	YELLOW	Width	290mm
Border	BLACK	Height	260mm
Material	Class RA2 (12B99-1:2007)	Area	0.08sq.m

NOTES

1. Dimensions are in millimetres unless otherwise shown
2. Main surfacing to bus stops: footway construction to standard Highways Spec.
3. Bus Stop Flag and sign to be erected on the same post.
4. Where location is Stop Over for bus drivers to wait, omit word "STOP" from Marking and replace with "STAND". Use sign reference 975 at these locations, sign ref. 974 to be used at all other locations.
5. Where shelters are to be installed their positioning is to be detailed on a scheme specific basis.

Rev	Detail	By	Date
Revisions			

Original Version	Preliminary	
Drawn: RS	For comment	
Design: RS	For tender	
	For construction	✓
	As constructed	
Date: April 2019	Other	

Checked by:-	Digitally signed by Sandeep Aheer Date: 2019.08.02 15:38:07 +01'00'
--------------	--

Approved by:- (Drawing NOT approved if this box is empty)	Digitally signed by Mike Smith Date: 2019.08.16 15:32:41 +01'00'
---	---



Project Name	Highway Works Details Series 1100
--------------	-----------------------------------

Drawing Title	Standard Bus Stop Detail: High Streets, Near Shops, at Libraries & Schools
---------------	--

Grid reference :	
Original Drawing Size : A4	Dimensions : mm
Scale : NTS	Copyright © Amey SCC

Drawing No	Rev
11.47-2	C0

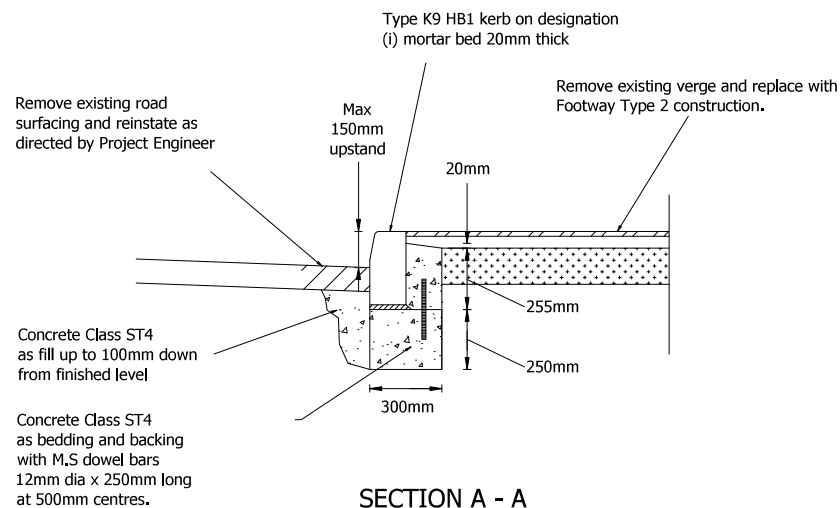
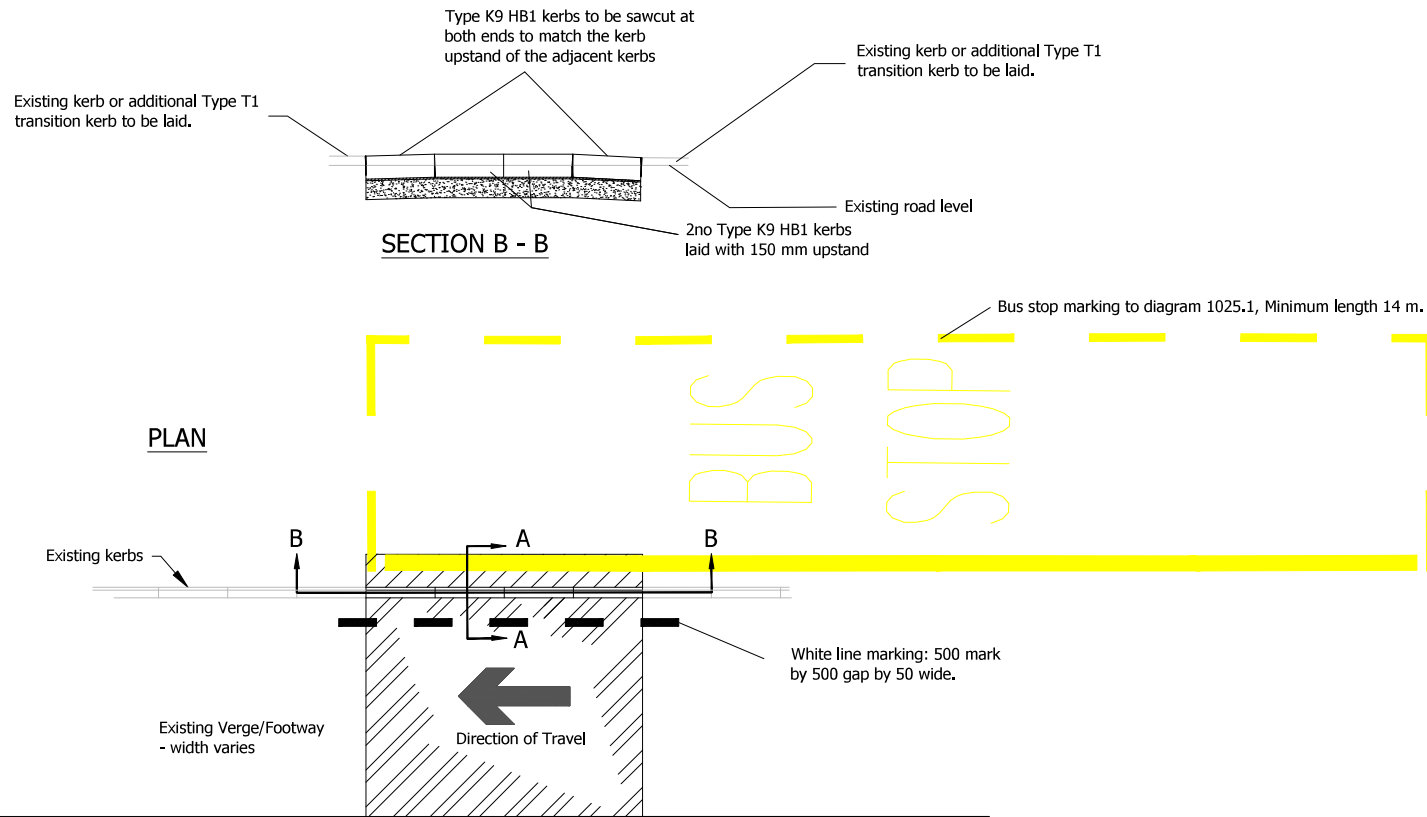

Scheme Ref. bus stop details			
Sign Ref.	974	x-height	20.0
Letter colour	BLACK	SIGN FACE	
Background	YELLOW	Width	290mm
Border	BLACK	Height	220mm
Material	Class RA2 (12899-1:2007)	Area	0.06sq.m



Scheme Ref. bus stop details			
Sign Ref.	975	x-height	20.0
Letter colour	BLACK	SIGN FACE	
Background	YELLOW	Width	290mm
Border	BLACK	Height	260mm
Material	Class RA2 (12899-1:2007)	Area	0.08sq.m

NOTES

1. Dimensions are in millimetres unless otherwise shown
2. Main surfacing to bus stops: footway construction to standard Highways Spec.
3. Bus Stop Flag and sign to be erected on the same post.
4. Where location is Stop Over for bus drivers to wait, omit word "STOP" from Marking and replace with "STAND". Use sign reference 975 at these locations, sign ref. 974 to be used at all other locations.
5. Where shelters are to be installed their positioning is to be detailed on a scheme specific basis.

C1	Dimensions, kerb types & footway type added, Note 2 removed, Section B-B more fully detailed.	SJC	11/01/2024
Rev	Detail	By	Date

Revisions

Original Version	Preliminary	
Drawn: RS	For comment	
Design: RS	For tender	
	For construction	✓
	As constructed	
Date: April 2019	Other	

Checked by:-	Digitally signed by Oliver Clelland Date: 2024.01.11 17:32:20 Z
--------------	--

Approved by:- (Drawing NOT approved if this box is empty)	Digitally signed by Smith, Michael S (Place) Date: 2024.01.12 08:07:32 Z
---	---

 Staffordshire County Council	Amey
www.staffordshire.gov.uk	www.amey.co.uk

Project Name Highway Works Details Series 1100
Drawing Title Standard Bus Stop Detail: Residential Location

Grid reference :	
Original Drawing Size : A4	Dimensions : mm
Scale : NTS	Copyright © Amey SCC

Drawing No 11.47-3	Rev C1
------------------------------	------------------

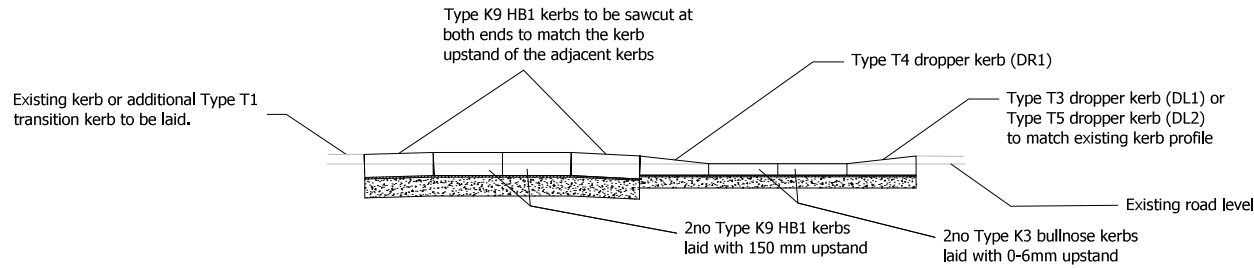

SECTION B - B

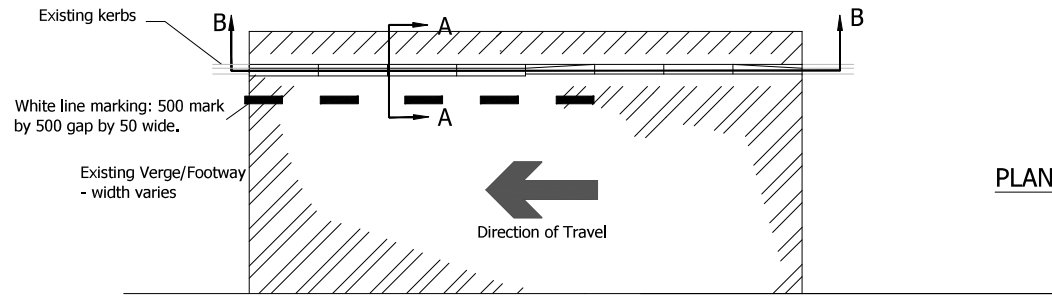

PLAN

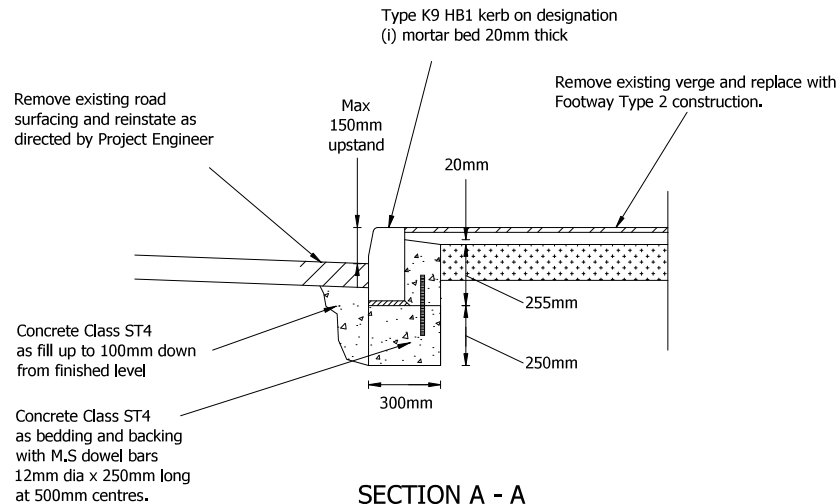

SECTION A - A

NOTES

1. Dimensions are in millimetres unless otherwise shown
2. Rural bus stop locations to be formed using 4no. HB1 kerbs plus pram crossing detail.
3. No bus stop dearway markings or signs to be used.
4. Where shelters are to be installed their positioning is to be detailed on a scheme specific basis.

C1	Dimensions, kerb types & footway type added, Note 2 amended, Note 3 removed. Section B-B more fully detailed.	SJC	11/01/2024
Rev	Detail	By	Date

Revisions

Original Version	Preliminary	
Drawn: RS	For comment	
Design: RS	For tender	
	For construction	✓
	As constructed	
Date: April 2019	Other	

Checked by:-	Digitally signed by Oliver Clelland Date: 2024.01.11 17:33:29 Z
--------------	--

Approved by:- (Drawing NOT approved if this box is empty)	Digitally signed by Smith, Michael S (Place) Date: 2024.01.12 08:08:26 Z
---	---

 Staffordshire County Council working with Amey www.staffordshire.gov.uk www.amey.co.uk
--

Project Name Highway Works Details Series 1100
Drawing Title Standard Bus Stop Detail: Rural Locations

Grid reference :	
Original Drawing Size : A4	Dimensions : mm
Scale : NTS	Copyright © Amey SCC

Drawing No	Rev
11.47-4	C1

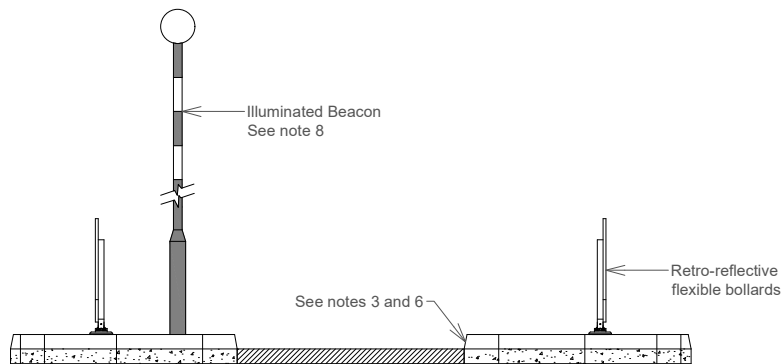

SECTION A-A

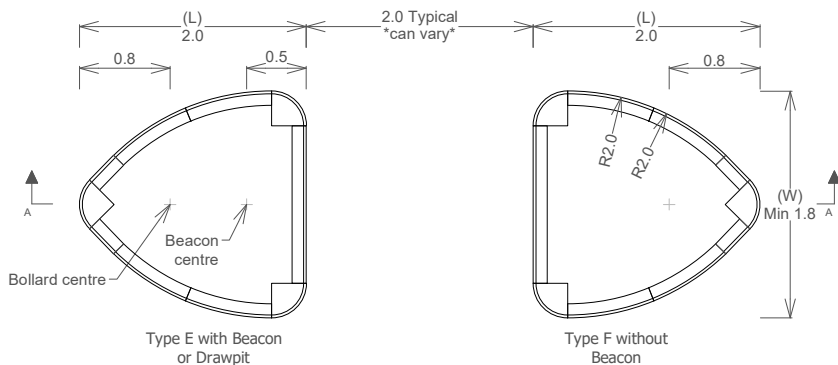

REFUGE WITH PEDESTRIAN FACILITY
(Types E and F)

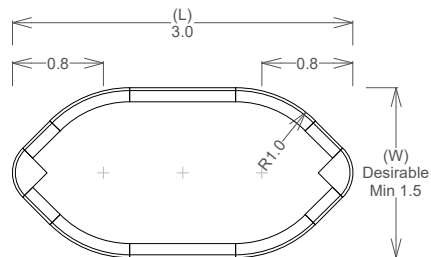

REFUGE WITHOUT PEDESTRIAN FACILITY
(Types A,B,C and D)

Refuge Ref	Refuge Type	L (Minimum)
A	Uni bollard	1.6m
B	Twin bollard	2.5m
C	Twin bollard with beacon or drawpit	3.0m
D	Twin bollard with beacon and drawpit	3.5m
E	Pedestrian refuge with beacon or drawpit	2.0m and 1.7m
F	Pedestrian refuge	2.0m and 1.7m

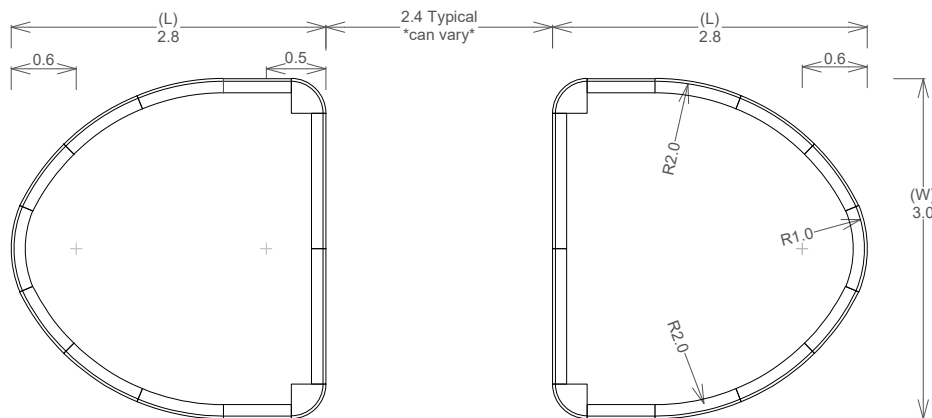

REFUGE WITH PEDESTRIAN AND CYCLE FACILITY
(Types E and F)

NOTES

1. All dimensions are in metres unless stated otherwise.
2. Where full length kerbs cannot be used, kerbs must be saw cut to length.
3. Kerb faces are to be half battered (HB) 125mm on normal routes and splay (SP) 100mm on abnormal load routes.
4. Width W and Length L as specified. Absolute minimum W = 1.2m.
5. For widths (W) 2.0m and greater, ends to be of 1m radius kerbs.
6. Kerbing installation to be to HWD 11.01.
7. Surface course reinstatement to be as described in Appendix 7/2.
8. For illuminated beacons lamps and electrical work refer to SL501 Lighting specification and drawings.
9. Where any mains electricity supply is specified, a Type D1 chamber as provided per HWD 05.41 shall be in a position to be agreed with the Overseeing Organisation's Representative.
10. Externally illuminated signs may be affixed to the refuge beacon post when so described in Appendix 12/1.

Rev	Detail	By	Date
Revisions			

Original Version	Preliminary	
Drawn: DH	For comment	
Design: DH	For tender	
	For construction	✓
	As constructed	
Date: May 2019	Other	

Checked by:	Digitally signed by Sandeep Aheer Date: 2019.08.14 15:37:00 +01'00'
-------------	--

Approved by: (Drawing NOT approved if this box is empty)	Digitally signed by Mike Smith Date: 2019.08.16 15:37:21 +01'00'
--	---

Staffordshire County Council	amey
www.staffordshire.gov.uk	www.amey.co.uk

Project Name	Highway Works Details Series 1100
Drawing Title	Refuge Types

Grid reference :	
Original Drawing Size : A4	Dimensions : m
Scale : N.T.S.	Copyright © Amey SCC

Drawing No	Rev
11.51	C0

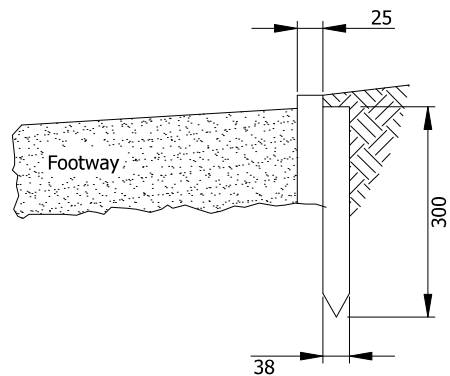
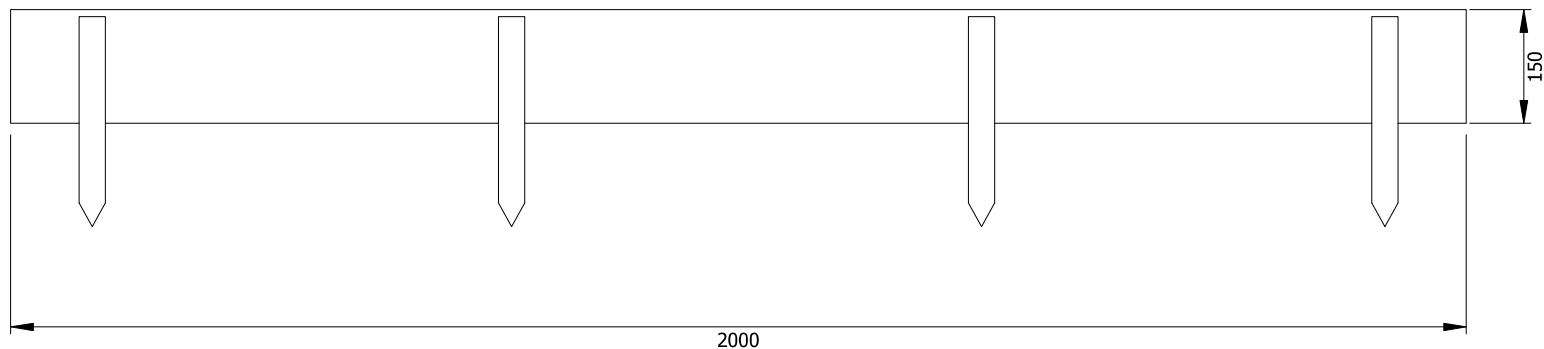

NOTES

1. Kerb face dimension to be 25mm or as instructed otherwise.
2. All timber products to be tanalised larch to BS 8417:2011+A1:2014
3. All dimensions in millimeters unless otherwise stated
4. Where kerbing is to be laid to a radius, then pegging will be required at the front of the timber edging to 'pull' the required radius
5. Upstand as detailed in scheme specific information

Rev	Detail	By	Date
-----	--------	----	------

Revisions

Original Version	Preliminary	
Drawn: RS	For comment	
Design: RS	For tender	
Date: Jan 2018	For construction	✓
	As constructed	
	Other	

Checked by:-	Digitally signed by Sandeep Ahir Date: 2019.10.23 23:42:54 +01'00'
--------------	---

Approved by:- (Drawing NOT approved if this box is empty)	Digitally signed by Mike Smith Date: 2019.10.24 04:03:40 +01'00'
---	---



Project Name	Highway Works Details Series 1100
Drawing Title	Timber Edging Kerb

Grid reference :	
Original Drawing Size : A4	Dimensions : mm
Scale : NTS	Copyright © Amey SCC

Drawing No	Rev
11.55	C0