







Appendix 6.2

Land Requirements

© Crown copyright and database rights 2013 Ordnance Survey 100019422
 You are not permitted to copy, sub-license, distribute or sell any of this data to third parties in any form.
 Produced by Staffordshire County Council, 2013.

KEY	
	Shown by Land Registry to be owned by Friends Life Limited (Title Ref SF50423) and leased to Lidl (Title Ref SF44130)
	Shown by Land Registry to be owned by Canada Life Ltd (Title Ref SF721103) and leased to Tempin (Title Ref SF531882)
	Land owned by Stafford Borough Council
	Land owned by Stafford and Rural Homes
	Land owner unknown; further investigation work on-going
	Land owned by Taylor Wimpey

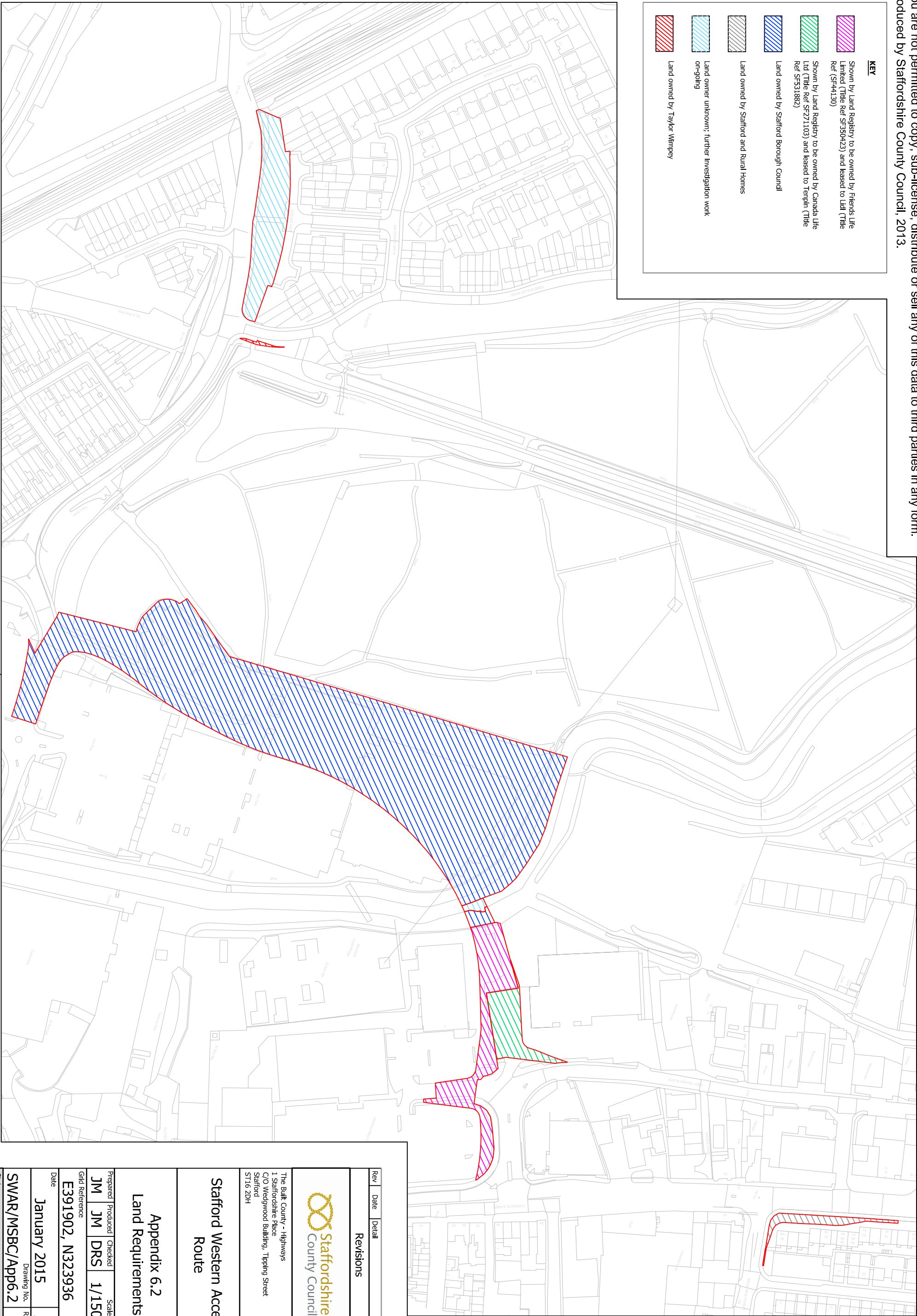

Rev	Date	Detail	By
Revisions			



The Built County - Highways
 1 Staffordshire Place
 C/O Wedgwood Building, Tipping Street
 Stafford
 ST16 2DH

Stafford Western Access
 Route

Appendix 6.2
 Land Requirements

Prepared	Produced	Checked	Scale
JM	JM	DRS	1/1500

Grid Reference
 E391902, N323936

Date
 January 2015

Drawing No. / Revision
 SWAR/MSBC/App6.2 / -

Status
 Preliminary