

SCHEDULE 2

Regulation 4(3)

Form of Notice of Application

Form CA17

Notice of Landowner Deposits under Section 31(6) of the Highways Act 1980 and Section 15A(1) of the Commons Act 2006

Staffordshire County Council

An application to deposit a map and statement and lodge a declaration under Section 31(6) of the Highways Act 1980 has been made in relation to the land (or lands) described below and shown in **Red** on the accompanying map.

PLEASE NOTE:

This deposit may affect rights over the land described below. Deposits made under Section 31(6) of the Highways Act 1980 may prevent deemed dedication of public rights of way over such land under Section 31(1) of that Act. Please see guidance at: <http://www.defra.gov.uk/rural/protected/greens> for further information.

Description of the land:

**The Wodehouse Estate
Wombourne
Wolverhampton
WV5 9BW**

Name of the parish and district in which the land is situated:

Wombourne and Himley parishes, South Staffordshire

The deposit was submitted by **Alistair Murdie and Steven Dale** on behalf of **The EMP Shaw Hellier Settlement** and was received by this authority on **14th January 2014**.

The authority maintains a register of maps, statements and declarations deposited under Section 31A of the Highways Act 1980.

This register can be accessed on-line at www.staffordshire.gov.uk/LOSD or can be inspected free of charge at the address below by prior arrangement:

No. 1 Staffordshire Place
Tipping Street
Stafford
ST16 2LP

Signed on behalf of Staffordshire County Council:



Name and Position of Signatory: Ian Wykes, Commissioner for the Rural County

Date: 24/01/14.

Highway Act 1980, Section 31(6)

Wodehouse Estate, Wombourne,
Wolverhampton, WV5 9BW

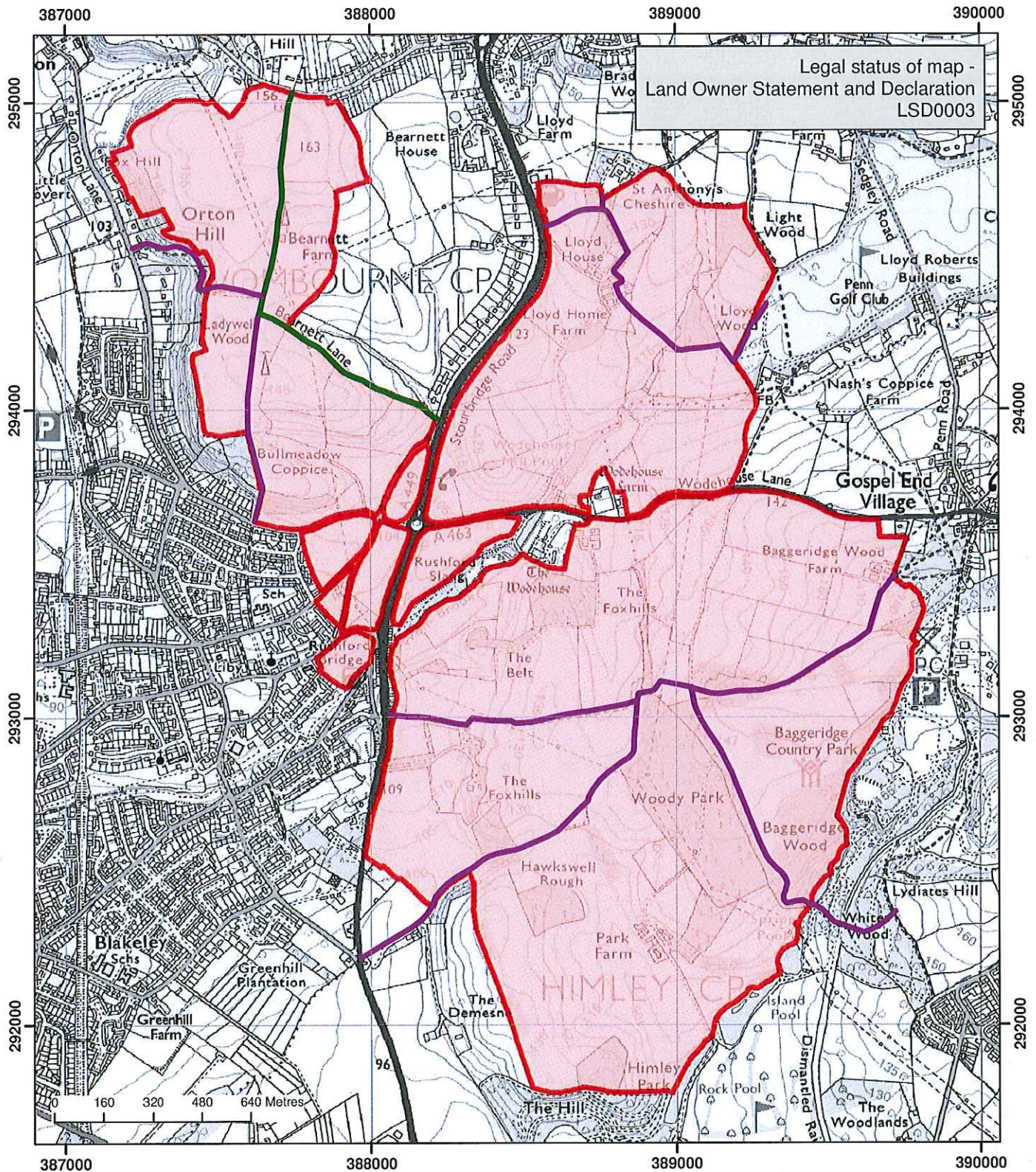

Legal status of map -
Land Owner Statement and Declaration
LSD0003

Map created at the scale of 1:17500
(facsimiles may vary)

Land declared under
Highways Act 1980, Section 31(6)

Rights of Way Declared
(within land bounded red)

- Bridleway
- Footpath

© Crown Copyright and database rights 2014.
Ordnance Survey 100019422.
You are not permitted to copy, sub-license, distribute
or sell any of this data to third parties in any form.
Use of this data is subject to the terms and conditions
shown at www.staffordshire.gov.uk/maps
Produced by Staffordshire County Council, 23/01/2014.