

Form CA17 relating to SCC reference LSD0019

Notice of Landowner Deposits under Section 31(6) of the Highways Act 1980

Staffordshire County Council

An application to deposit a map and statement has been made in relation to the land described below
and shown edged red and shaded pink
on the accompanying map

PLEASE NOTE:

This deposit may affect rights over the land described below. Deposits made under Section 31(6) of the Highways Act 1980 may prevent deemed dedication of public rights of way over such land under Section 31(1) of that Act.

Description of the land:

The Hales Estate, Loggerheads, Staffordshire.

Name of the parish, ward or district in which the land is situated:

Loggerheads, Newcastle Borough.

The deposit was submitted by Russell Poole on behalf of Alexander Richard Congreve Hall
and was received by this authority on 8/03/2016.

The authority maintains a register of maps, statements and declarations deposited under
Section 31A of the Highways Act 1980 and Section 15A of the Commons Act 2006.

This register can be accessed on-line at www.staffordshire.gov.uk/LOSD or can be inspected free of
charge at the address below by prior arrangement:

No. 1 Staffordshire Place
Tipping Street
Stafford
ST16 2LP

Signed on behalf of Staffordshire County Council:



Name and Position of Signatory: Ian Wykes, Commissioner for the Rural County

Date:

Highway Act 1980, Section 31(6)
 Hales Estate, Loggerheads,
 Staffordshire.

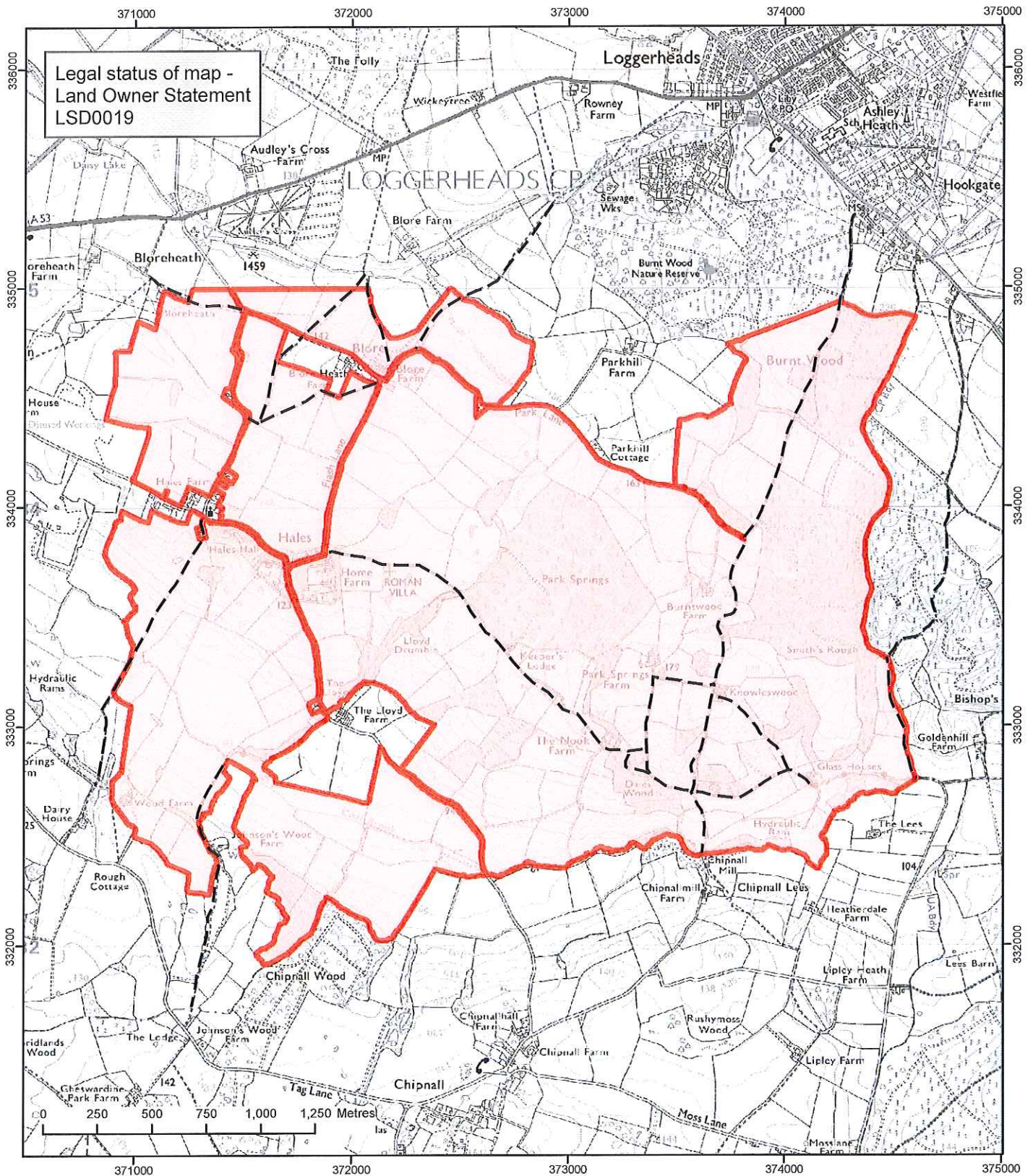

Map created at the scale of 1:25,000
 (facsimiles may vary)



Land illustrated in deposited statement
 as per the Highways Act 1980, Section 31(6)

Rights of Way within land parcels



Footpaths

© Crown Copyright and database rights 2016.
 Ordnance Survey 100019422.
 You are not permitted to copy, sub-license, distribute
 or sell any of this data to third parties in any form.
 Use of this data is subject to the terms and conditions
 shown at www.staffordshire.gov.uk/maps
 Produced by Staffordshire County Council, 8/03/2016.