

Notice of Landowner Deposits under Section 15A(1) of the Commons Act 2006

Staffordshire County Council

An application to deposit a statement under Section 15A(1) of the Commons Act 2006 has been made in relation to the land (or lands) described below and shown **red** on the accompanying map

PLEASE NOTE:

This deposit may affect rights over the land described below. Deposits made under Section 15A(1) of the Commons Act 2006 may affect the ability to register such land as a town or village green under Section 15 of that Act.

Heath House Estate, Upper Tean, Staffordshire, ST10 4HA

The deposit was submitted on 16th September 2021.

The authority maintains a register of maps, statements and declarations deposited under Section 31A of the Highways Act 1980 and Section 15A of the Commons Act 2006.

This register can be accessed on-line at www.staffordshire.gov.uk/LOSD or can be inspected free of charge at the address below by prior arrangement:

No. 1 Staffordshire Place
Tipping Street
Stafford
ST16 2LP

Signed on behalf of Staffordshire County Council:



Name and Position of Signatory: Sarah Bentley, Environmental Advice Manager, Staffordshire County Council

Date: 13th January 2022

Commons Act 2006 Section 15A(1)
Heath House Estate, Upper Tean,
Staffordshire, ST10 4HA

Legal Status of map -
Landowner Statement
LSD0120

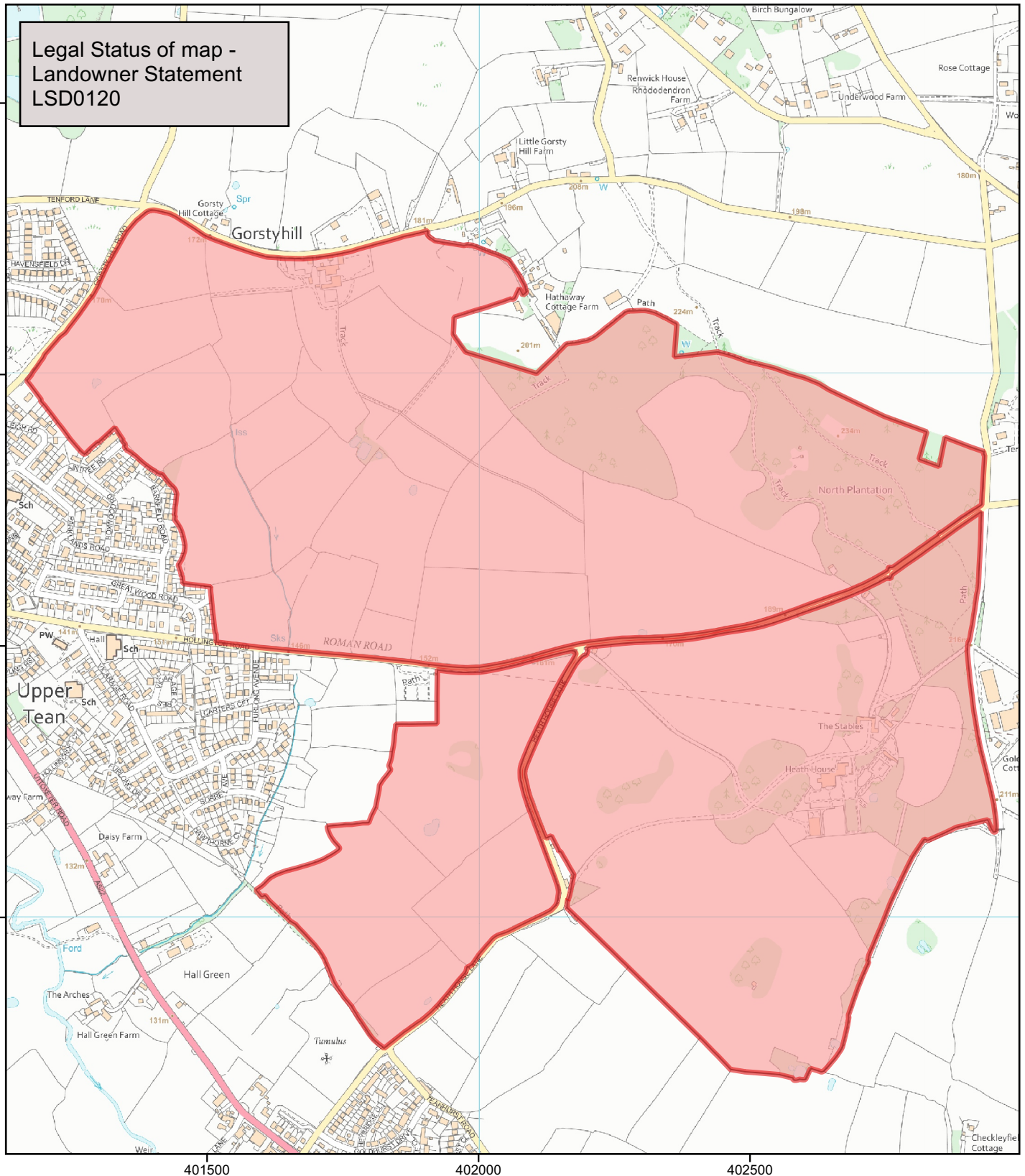

Map created at the scale of 1:10000
(facsimiles may vary)