

**Notice of Landowner Deposits under Section 15A(1) of the Commons Act 2006**

**Staffordshire County Council**

An application to deposit a statement under Section 15A(1) of the Commons Act 2006 has been made in relation to the land (or lands) described below and shown red on the accompanying map

**PLEASE NOTE:**

**This deposit may affect rights over the land described below. Deposits made under Section 15A(1) of the Commons Act 2006 may affect the ability to register such land as a town or village green under Section 15 of that Act.**

**Kniveden Hall Residential Home,  
Mount Road, Leek, ST13 7LU**

The deposit was submitted on 26<sup>th</sup> July 2021.

The authority maintains a register of maps, statements and declarations deposited under Section 31A of the Highways Act 1980 and Section 15A of the Commons Act 2006.

This register can be accessed on-line at [www.staffordshire.gov.uk/LOSD](http://www.staffordshire.gov.uk/LOSD) or can be inspected free of charge at the address below by prior arrangement:

No. 1 Staffordshire Place  
Tipping Street  
Stafford  
ST16 2LP

Signed on behalf of Staffordshire County Council:



Name and Position of Signatory: Sarah Bentley, Environmental Advice Manager, Staffordshire County Council

Date: 26<sup>th</sup> July 2021

Commons Act 2006 Section 15A(1)  
Kniveden Hall Residential Home,  
Mount Road, Leek, ST13 7LU.

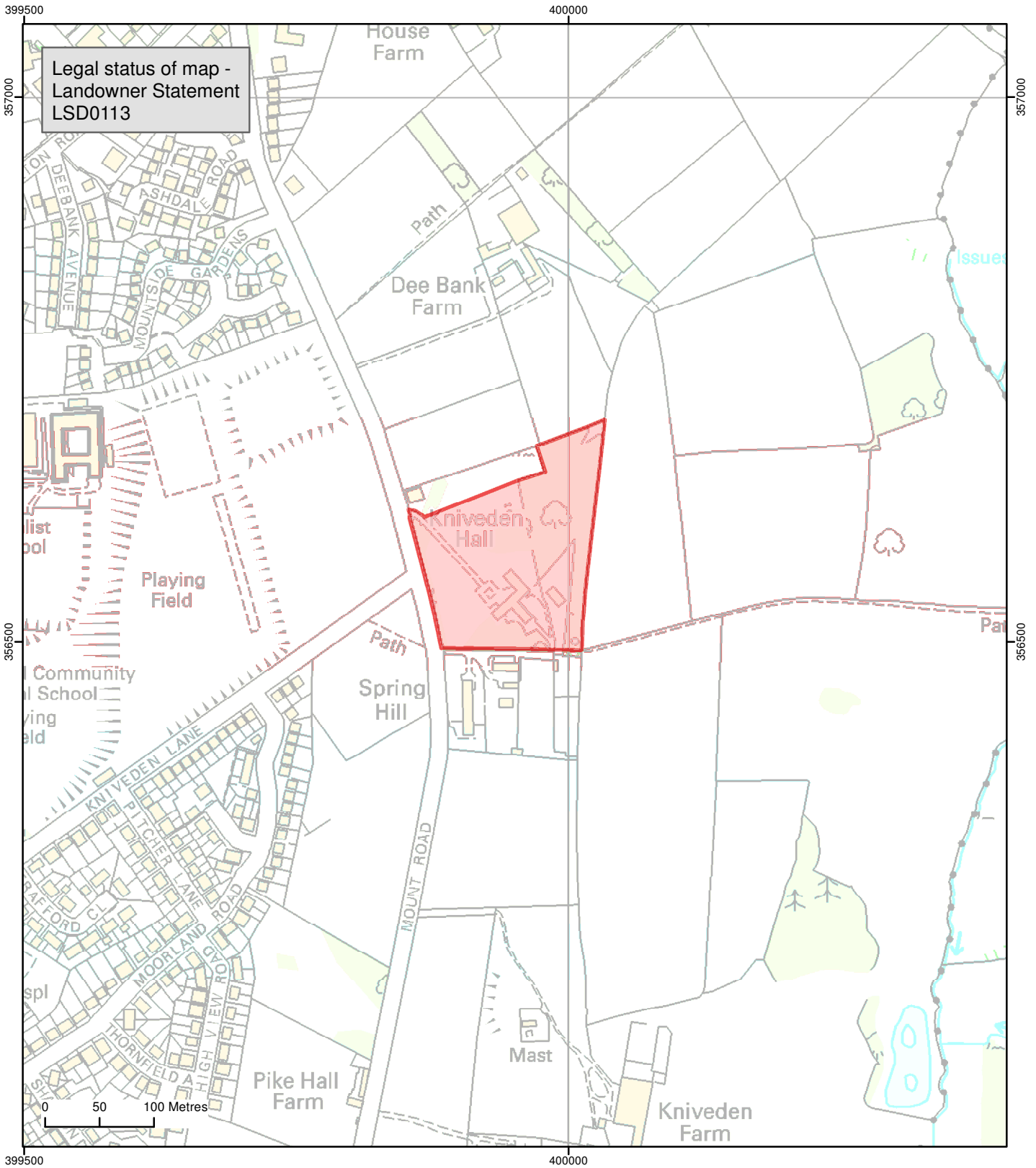

Map created at the scale of 1:5000  
(facsimiles may vary)



Land declared under  
Commons Act 2006 Section 15A(1)