

Guess the Age!

Quiz Booklet

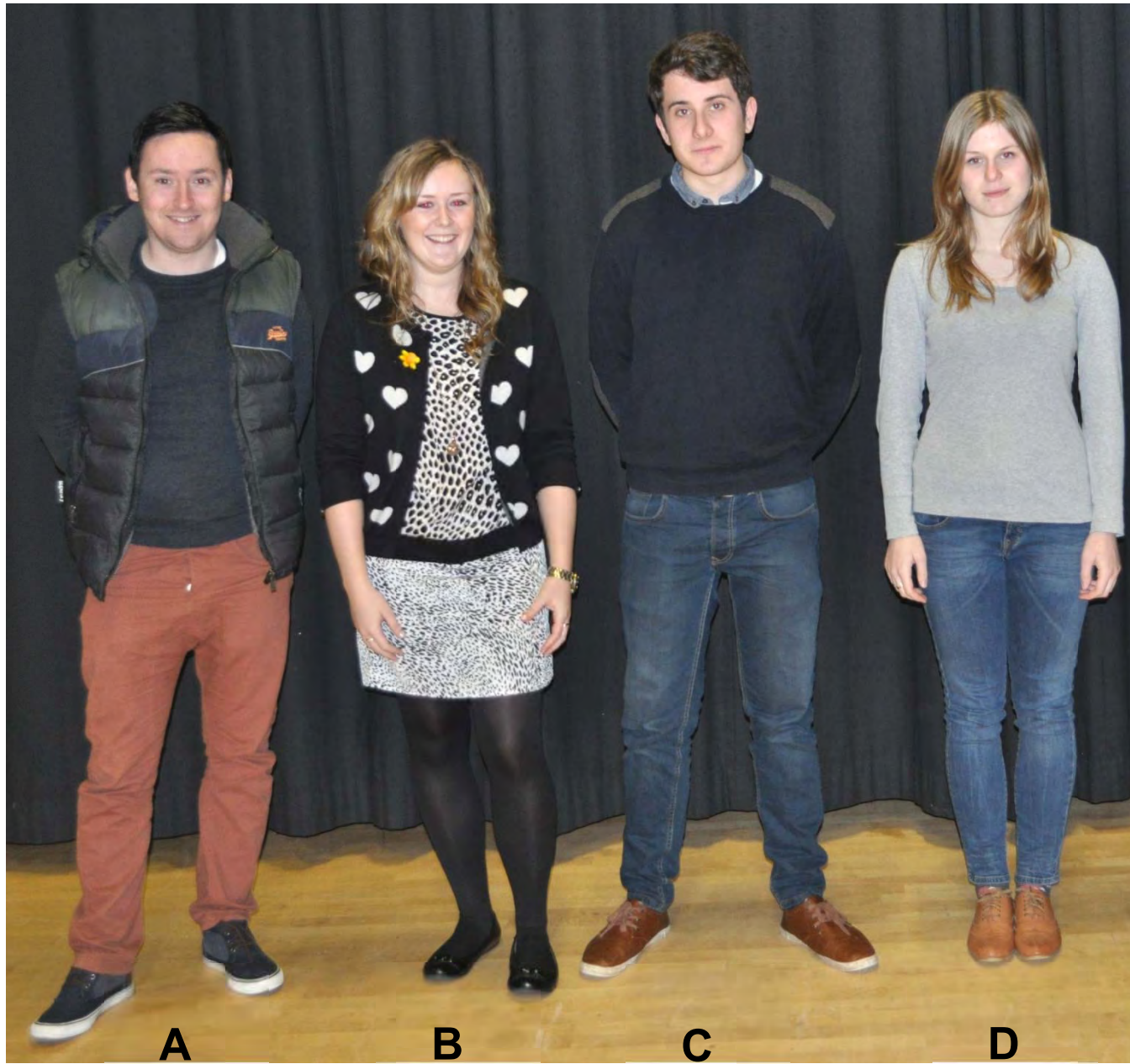





A



B

C

D

E



A

B

C

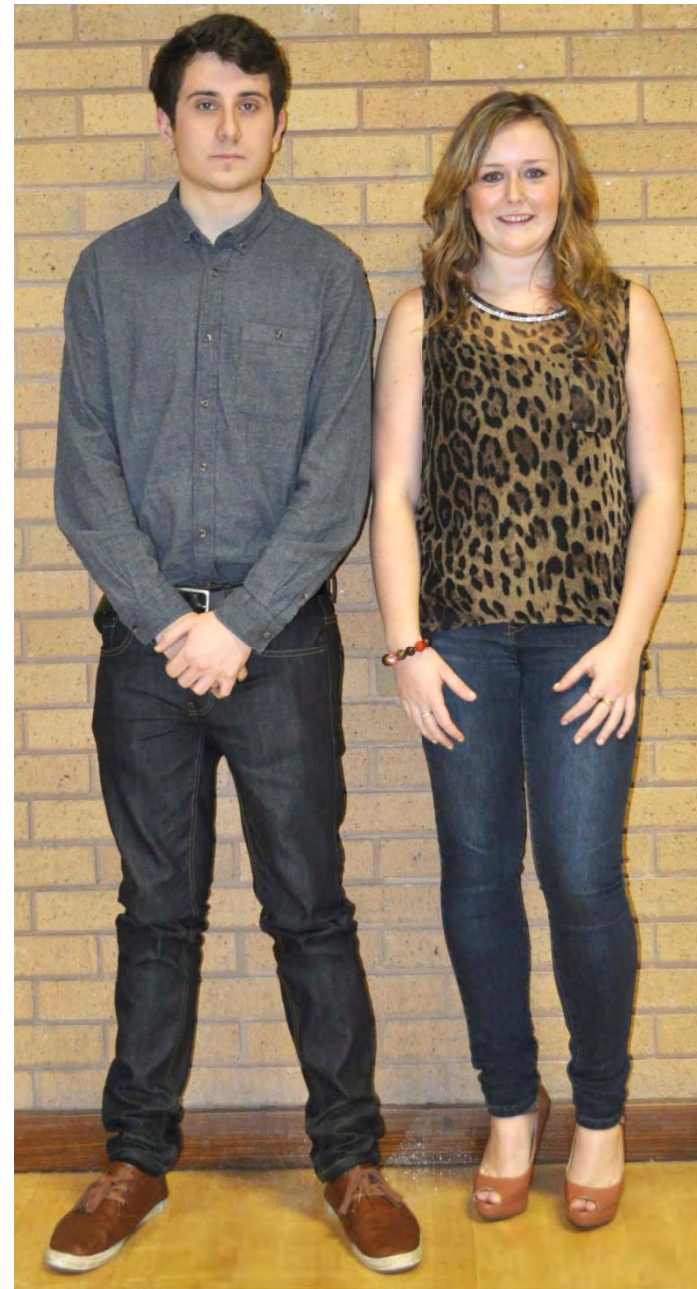

D

E

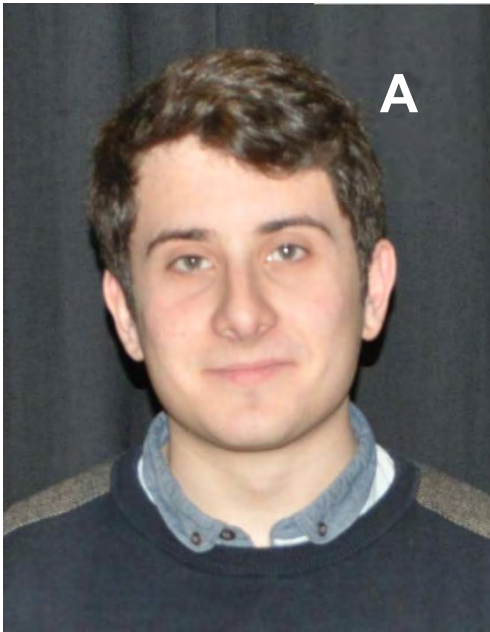





A



B



C



D



E



A

B



C



D

E



A

B

C



D



E



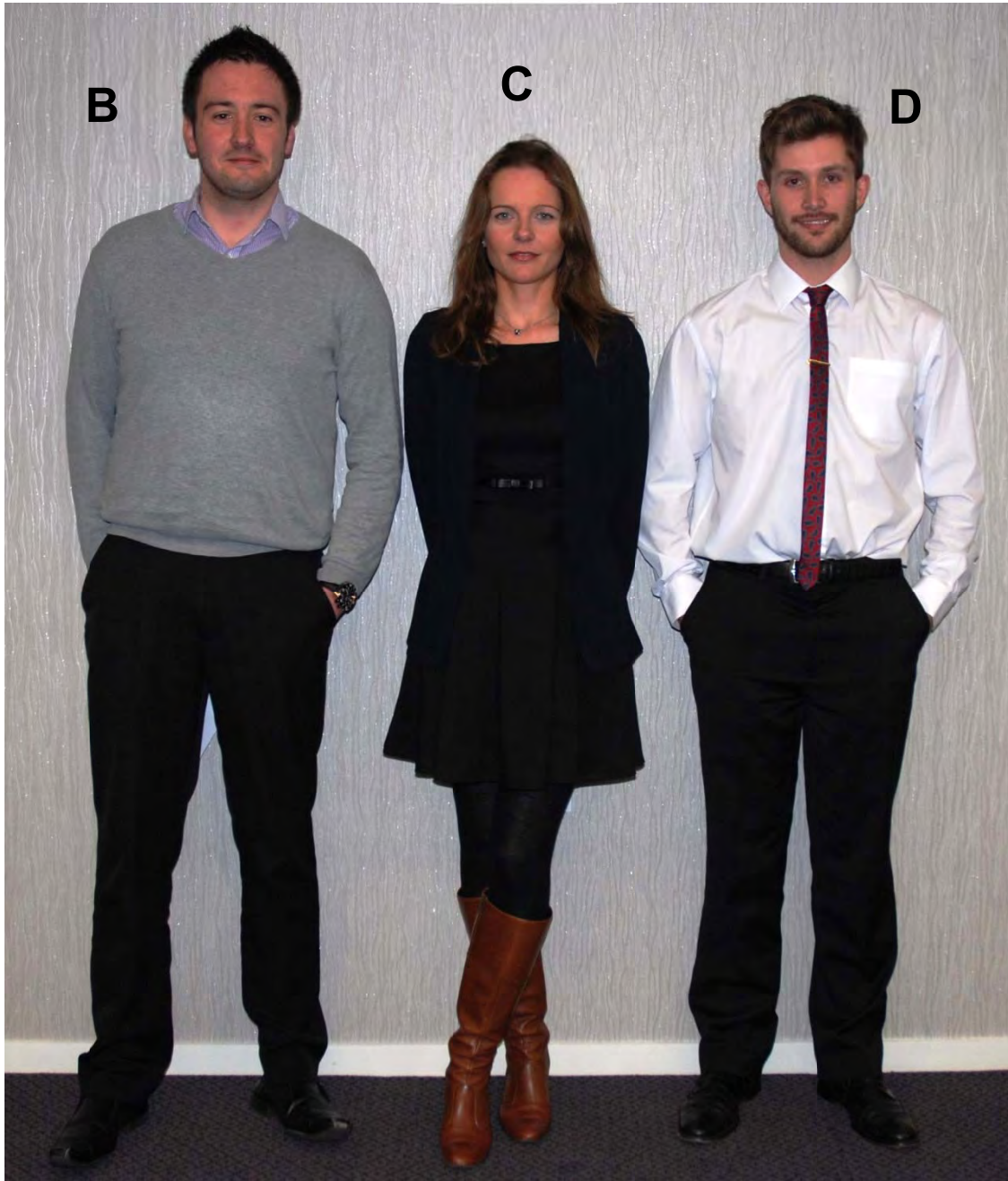

Please refer to the '***Guess the Age! – Answers***' sheet,
for the ages of those featured in this booklet.

Remember! Judging someone's age is no easy task.

Always think “does the customer look 25?”

If they don't look 25 you need to ask them for ID and follow the No ID No Sale Policy!

Guess the Age! – Answers

Page Number	Picture Ref.	Age		Page Number	Picture Ref.	Age
2	A	21		8	A	17
	B	22			B	22
	C	34			C	21
	D	21			D	23
	E	27			E	17
3	A	27		9	A	17
	B	21			B	17
	C	17			C	21
	D	17			D	27
	E	17			E	21
4	A	17		10	A	17
	B	21			B	27
	C	22			C	17
	D	22			D	34
	E	34			E	21
5	A	17		11	A	21
	B	17			B	17
	C	17			C	17
	D	17			D	17
	E	21			E	22
6	A	17		12	A	17
	B	17			B	21
	C	27			C	34
	D	22			D	22
	E	23			E	17
7	A	17		<p>These photographs were taken in April 2014. The aim is to get your staff to say that they would ID all of these people, when following the Challenge 25 Policy.</p>		
	B	27				
	C	21				
	D	34				
	E	17				